

Direct Sourcing Solutions



Volvo Replacement Parts Catalogue 2020



Sales Line +44 (0) 1653 668179

email: sales@direct-sourcing-solutions.com

web: www.direct-sourcing-solutions.com

Direct Sourcing Solutions Ltd trading as DSS - Terms and Conditions of Sale

GENERAL

These conditions prevail over any conditions which the purchaser's order may purport to impose and which are at variance with the same. No modifications shall be binding upon Direct Sourcing Solutions Limited unless specifically accepted in writing. Direct Sourcing Solutions Ltd will be referred to as DSS hereafter. Typing and clerical errors are subject to correction. All orders or contracts are subject to acceptance by DSS at its office at Kirby Misperton, Malton, regardless if taken elsewhere by a sales person or a selling agent. Quotations do not constitute an offer and shall not bind DSS, until an order has been placed and accepted.

PAYMENT

Unless other terms are expressly agreed upon, payment is Nett 30 days monthly account. DSS reserves the right to impose on the buyer the special term "Cash on Delivery", if it considers it necessary. Payment should be made to Direct Sourcing Solutions Ltd. In addition to its other remedies DSS, reserves the right to change interest on delayed payment from the due date on a daily basis at Fortis Bank plc base rate from time to time in force plus three percent.

PROPERTY

Notwithstanding delivery and the passing of risk in the goods, the property in the goods shall not pass to the buyer until DSS has received in cash or cleared funds payment in full of the price of the goods sold or agreed to be sold by DSS to the buyer under the contract.

Until the property in the goods passes to the buyer:

- a) the buyer shall hold the goods as DSS bailee, and shall keep those goods separate from all other goods and property stored, protected and insured and identified as DSS's property and
- b) the buyer shall be entitled to resell or use the goods in the ordinary course of its business, but shall have a fiduciary duty to DSS to account for the proceeds of sale or otherwise of the goods, whether tangible or intangible, including insurance proceeds, and shall keep all such proceeds separate from any monies or property of the buyer and third parties and , in the case of tangible proceeds, property stored, protected and insured; and
- c) DSS shall be entitled at any time to require the buyer to deliver up the goods to DSS and, if the buyer fails to do so forthwith, to enter upon any premises of the buyer or any third party where the goods are stored and repossess the goods and for that purpose the buyer hereby authorises and licences DSS to enter upon any land or building upon which the goods are situated to recover those goods.

The buyer shall not be entitled to or in any way charge by way of security for any indebtedness any of the goods which remain the property of DSS, but if the buyer does so all monies owing by the buyer to DSS shall, without prejudice to any other right or remedy of DSS, forthwith become due and payable.

INSPECTION AND RETURN OF GOODS

If upon receipt of goods from DSS the goods do not appear to conform to specifications, the buyer must notify DSS within 5 working days after receipt in writing. The return of correctly supplied goods when accepted by DSS will incur a charge of 20% of the value of the goods excluding VAT at current rate. Goods supplied as special orders are not returnable. Goods cannot be returned without prior authorisation from DSS.

EXCHANGE ITEMS

A surcharge is levied on the exchange items (e.g. items that can be reconditioned). The surcharge is refundable subject to the following conditions:

- a) The exchange items are returned within 10 days.
- b) The exchange items are not broken, damaged or dismantled.

TELEPHONED ORDERS

Verbal or telephoned orders, or any variation, must be confirmed in writing by the Buyer otherwise DSS accept no responsibility for errors or subsequent misunderstandings. DSS assumes no responsibility for any orders which are duplicated, as a result of a confirming order not being identified as such.

ORDER CLASSIFICATION

VOR emergencies must be negotiated at the time of the order being placed. If the order product is available, it will be dispatched the same day, providing the order is received early enough to allow dispatch. We request VOR orders to be placed before 4.00pm

CATALOGUE, PRICE LIST AND OTHER ADVERTISEMENT MATTERS

Catalogues, price lists and other material used for advertising are only an indication of the type of goods, and no other particulars contained therein shall be binding to DSS.

VAT

Unless otherwise stated, all prices quoted by DSS do not include value added tax at the current rate.

PRICES

DSS reserves the right to vary the quoted price and goods will be invoiced at the price ruling at the day of dispatch unless otherwise agreed by DSS in writing.

DELIVERY DATES

Whilst DSS will do its utmost to keep its promised delivery dates, they are to be treated as estimates only. DSS accept no responsibility for loss or damage resulting from delay in the delivery of goods. Delays due to circumstances outside the control of DSS shall not entitle the buyer to cancel any order or to refuse to accept delivery.

WARRANTY CLAIM

All new parts come with a 12 months manufacturer warranty. The warranty period starts from the date of invoice. In the event of a warranty claim DSS must be promptly notified in writing on the appropriate DSS form, and will only accept claims due to faulty materials or workmanship. Goods must be returned carriage paid for immediately upon the discovery of the defect. No credit will be given until such time as DSS is satisfied that such defects arose solely through mentioned causes and DSS has received credit from the manufacturer or supplier. DSS shall in no circumstances be liable for any consequential loss or damages. All replacement items for warranty claims will be booked out at the current DSS price.

DELIVERY CLAIMS

Shortages or damaged in transit items must be reported on the same day of receipt of goods.



-
- 1: Engine
 - 2: Cooling
 - 3: Fuel & Exhaust
 - 4: Clutch
 - 5: Gearbox
 - 6: Propshaft
 - 7: Front Axle
 - 8: Rear Axle
 - 9: Wheels & Hubs
 - 10: Brakes
 - 12: Suspension
 - 13: Steering
 - 14: Engine Control
 - 16: Electrical

Suffix Key; R = Reconditioned Part

OEM = Original Manufacturer Equipment, ALT = Alternative Supplier Part

OE Numbers used for Cross Reference Purposes Only

SECTION 1



ENGINE



6210006 **Cylinder Head Kit**

20515369 20878293

D9A/B, D11A/B/C



201866 **Cylinder Head Kit**

N/A

D12C



210038 **Cylinder Head Kit**

21768034 85109854 21539731

D13A/B/C



210189 **Cylinder Head Kit**

N/A

D13C



210211 **Cylinder Head Kit**

N/A

D13K

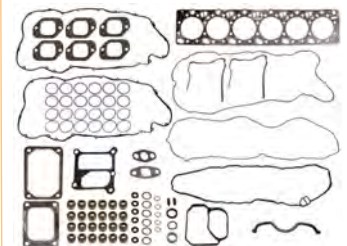

Suffix Key; R = Reconditioned Part
 OEM = Original Equipment Manufacturer ALT = Alternative Supplier Part
OE Numbers used for Cross Reference Purposes Only



210206 **Cylinder Head Gasket**

21575727 21313541 20725045 20725180
D16C/E/G

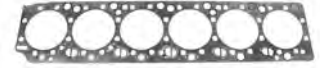

101135 **Silicon Sealant - 310ml**

1161240 1161231 3092340
All vehicles



210002 **Cylinder Head Gasket**

20495935 20495934 8148046
D9A/B, D11A/B/C

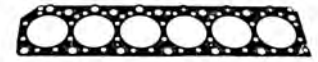

201846 **Cylinder Head Gasket**

3099100 3093503 276822
D12A/C/D, D12D Gen 6
B12, D12A/B/C/D, DH12D, DH12E Gen 6



201875 **Cylinder Head Gasket**

21510072 21313537 20513037
D13A/B/C
B13, D13C/F/H



Suffix Key; R = Reconditioned Part
OEM = Original Equipment Manufacturer ALT = Alternative Supplier Part
OE Numbers used for Cross Reference Purposes Only



201603 **Cylinder Head Seal Kit**

3095198 276924 271085
D16A/B



201838 **Head Bolt**

21345131 1547419
D9A/B, D11A/B/C, D12A/C/D, D12D Gen 6, D13A/B/C



Suffix Key; R = Reconditioned Part

OEM = Original Equipment Manufacturer ALT = Alternative Supplier Part

OE Numbers used for Cross Reference Purposes Only



210008 **Exhaust Valve**
8148069
D9A



210009 **Inlet Valve**
20450002
D9A



201946 **Exhaust Valve**
20441945 3165235 3165234
D12C/D, D12D Gen 6



201947 **Inlet Valve**
20459326
D12C/D, D12D Gen 6



210036 **Exhaust Valve**
20740798
D13A/B/C



Suffix Key; R = Reconditioned Part
OEM = Original Equipment Manufacturer ALT = Alternative Supplier Part
OE Numbers used for Cross Reference Purposes Only



210035

Inlet Valve

20768519
D13A/B/C



6210008

Exhaust Valve Seat

21484834 3169366
D12C/D, D12D Gen 6



6210009

Inlet Valve Seat

21484829 20459329
D12C/D, D12D Gen 6



210132

Exhaust Valve Seat

20541405 20530103
D13A/B/C



210133

Inlet Valve Seat

20561997
D13A/B/C



Suffix Key; R = Reconditioned Part

OEM = Original Equipment Manufacturer ALT = Alternative Supplier Part

OE Numbers used for Cross Reference Purposes Only



210052 **Inlet / Exhaust Valve Guide**

3183283
D9A/B, D12D



210053 **Inlet / Exhaust Valve Guide**

20905400 20817645 3165303
D9A/B, D12A/C/D, D12D Gen 6



6210003 **Inlet / Exhaust Valve Guide**

20904074
D13A/B/C



Suffix Key; R = Reconditioned Part

OEM = Original Equipment Manufacturer ALT = Alternative Supplier Part

OE Numbers used for Cross Reference Purposes Only

Direct Sourcing Solutions
Volvo Replacement Parts Catalogue 2020
Section 1; Engine



201827 **Valve Stem Seal**

21501189 859171
D7C, D12A/C/D, D12D Gen 6



210037 **Valve Stem Seal**

20864662
D9A/B, D13A/B/C



210130 **Valve Stem Seal**

20924435
D16C/E/G



Suffix Key; R = Reconditioned Part

OEM = Original Equipment Manufacturer ALT = Alternative Supplier Part

OE Numbers used for Cross Reference Purposes Only



910012 **Rocker Cover Gasket**
 20788793
 D7E
 B6R/B7R with D7E

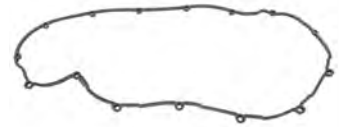

210003 **Rocker Cover Gasket**
 20804638
 D9A/B, D11A/B/C



201159 **Rocker Cover Gasket**
 1547594
 D12A
 B12, D12A



201836 **Rocker Cover Gasket**
 85112559 21123014 20710235 8170116
 D12C/D, D12D Gen 6



201869 **Rocker Cover Gasket**
 20538793
 D13A/B/C



Suffix Key; R = Reconditioned Part
 OEM = Original Equipment Manufacturer ALT = Alternative Supplier Part
OE Numbers used for Cross Reference Purposes Only



6210024 **Rocker Cover Gasket**

22777560 21727433
D13K Euro 6

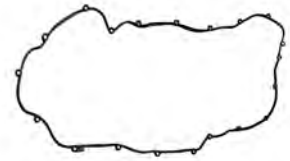

201154 **Rocker Cover Gasket**

1543581
D16A/B



210001 **Rocker Cover Bolt Seal**

3964604
D12A/C/D/F, D12D Gen 6



Suffix Key; R = Reconditioned Part

OEM = Original Equipment Manufacturer ALT = Alternative Supplier Part

OE Numbers used for Cross Reference Purposes Only



930021 **Injector Tube**
20795255
D7E
B6R/B7R with D7E



6210015 **Injector Sleeve**
20903104
D7E



210110 **Injector Sleeve O Ring**
20903092
D7E



201169 **Injector Sleeve Kit**
85104133 276811 1546718
D12A/C/D, D12D Gen 6



201863 **Injector Sleeve Kit**
85124276 85104134 85110558
D9A/B, D12C/D, D12D Gen 6



Suffix Key; R = Reconditioned Part
OEM = Original Equipment Manufacturer ALT = Alternative Supplier Part
OE Numbers used for Cross Reference Purposes Only



210075 **Injector Sleeve Kit**

21351717 21274700

D9A/B, D11A/B/C, D13A/B/C, D16A/B/C



230044OEM **Injector Retaining Yoke**

21425162

D13

Modified Version

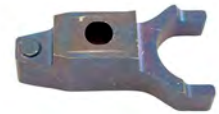

Suffix Key; R = Reconditioned Part

OEM = Original Equipment Manufacturer ALT = Alternative Supplier Part

OE Numbers used for Cross Reference Purposes Only



210094 Engine Side Cover Gasket

20591544
 D6, D7

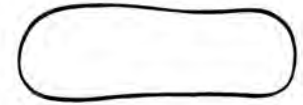

201297 Engine Side Cover O Ring

471856
 D6, D7



210162 Engine Side Cover Gasket Kit

D9A/B, D11A/B/C

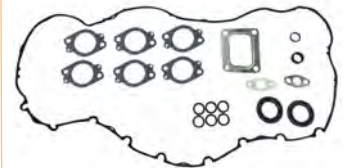

210082 Engine Side Cover Gasket

20584639 8148017
 D9A/B, D11A/B/C



210187 Engine Side Cover Gasket Kit

D12A/C/D, D12D Gen 6

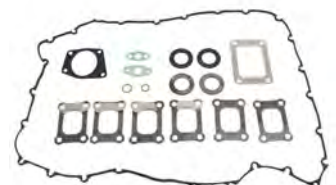

Suffix Key; R = Reconditioned Part

OEM = Original Equipment Manufacturer ALT = Alternative Supplier Part

OE Numbers used for Cross Reference Purposes Only



201735 Engine Side Cover Gasket

20712545 1677656
 D12A/C/D/F, D12D Gen 6
 B12, D/DH12



201954 Engine Side Cover Flange Screw

965180
 D12A/C/D/F, D12D Gen 6
 M8 x 60



210140 Engine Side Cover Gasket Kit

N/A
 D13A/B/C
 With steel gasket

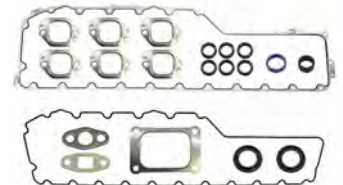

210078 Engine Side Cover Gasket Kit

N/A
 D13A/B/C



201945 Engine Side Cover Gasket

20979871 20536620
 D13A/B/C



Suffix Key; R = Reconditioned Part
 OEM = Original Equipment Manufacturer ALT = Alternative Supplier Part
OE Numbers used for Cross Reference Purposes Only



210163 **Crankcase Breather Cover**
20533497
D13



210184 **Crankcase Breather Pipe**
21169404 20580442
D13



210168 **Crankcase Breather Cover Gasket**
20532891
D13



Suffix Key; R = Reconditioned Part

OEM = Original Equipment Manufacturer ALT = Alternative Supplier Part

OE Numbers used for Cross Reference Purposes Only



201287 Exhaust Manifold - Centre Section

20743486 20533282 3964708 8170972 1547520

D12A

B12, D12A



210173 Exhaust Manifold - Centre Section

20508112

D13



210174 Exhaust Manifold - End Section

20910779 20910962

D13



210204 Exhaust Manifold - Centre Section

3978601 471619

D7A

B5/B6/B7/B8



210205 Exhaust Manifold - End Section

3978602 3978612 3978649

D7A

B5/B6/B7/B8



Suffix Key; R = Reconditioned Part

OEM = Original Equipment Manufacturer ALT = Alternative Supplier Part

OE Numbers used for Cross Reference Purposes Only



210212 **Exhaust Manifold Sleeve**
421544
D7A
B5/B6/B7/B8



210100 **Exhaust Manifold - Turbo Section**
20431576 8194524 469527

B10, DH10



230014 **Exhaust Manifold Ring**
1545109
D6, D7



6210023 **Exhaust Manifold Gasket**
20911633
D5, D7



210013 **Exhaust Manifold Gasket**
8148172
D9A/B, D11C



Suffix Key; R = Reconditioned Part
OEM = Original Equipment Manufacturer ALT = Alternative Supplier Part
OE Numbers used for Cross Reference Purposes Only



201146 Exhaust Manifold Gasket

8187272 8170959 1547881

D12A/C/D/F, D12D Gen 6



210135 Exhaust Manifold Gasket Kit

85109242

D13A/B/C



203971 Exhaust Manifold Gasket

20855371 20543071

D13A/B/C

B13, D13C/F/H



201063 Exhaust Manifold Gasket

8130038 3165748 1543858

D16A/B



230008 Exhaust Manifold Gasket

20744865

D16C/E



Suffix Key; R = Reconditioned Part

OEM = Original Equipment Manufacturer ALT = Alternative Supplier Part

OE Numbers used for Cross Reference Purposes Only



203931 Exhaust Manifold Mod Kit

20487035

D9A/B, D12A/C/D, D12D Gen 6

B12, D12A/C/D, DH12C/D



230022 Exhaust Manifold Bolt

984760 965189

All engines



210045 Inlet Manifold Gasket

20805850

D13A/B/C



Suffix Key; R = Reconditioned Part

OEM = Original Equipment Manufacturer ALT = Alternative Supplier Part

OE Numbers used for Cross Reference Purposes Only



201712OEM **Turbocharger**

3165219
D12C/D



201938OEM **Turbocharger**

20728220
D13A/B/C
Without wastegate



210024OEM **Turbocharger**

20993930 20763166
D13A/B/C
With wastegate



201877OEM **Turbocharger**

20857657
D13A/B/C
Without wastegate



Suffix Key; R = Reconditioned Part

OEM = Original Equipment Manufacturer ALT = Alternative Supplier Part

OE Numbers used for Cross Reference Purposes Only



201594 Turbo Gasket Kit

N/A
 D12A/C
 With drain pipe o rings



201587 Turbo Gasket Kit

276807
 D12A/C



210104 Turbo Gasket Kit

N/A
 D13A/B/C



201752 Turbo Gasket

470939 417382
 D9A, D12A/C/D, D12D Gen 6, D16A/B/C



203973 Turbo Gasket

20784537
 D9A/B, D12A/C/D/F, D12D Gen 6, D13A/B/C, D16A/B/C/E/G



Suffix Key; R = Reconditioned Part
 OEM = Original Equipment Manufacturer ALT = Alternative Supplier Part
OE Numbers used for Cross Reference Purposes Only



210103

Turbo Gasket

21137579

D13A/B/C



201461

Turbo Gasket

420641

All vehicles



201460

Turbo Gasket

420643

All vehicles



Suffix Key; R = Reconditioned Part

OEM = Original Equipment Manufacturer ALT = Alternative Supplier Part

OE Numbers used for Cross Reference Purposes Only

Direct Sourcing Solutions
Volvo Replacement Parts Catalogue 2020
Section 1; Engine



6210005 **Engine Mount - Front**

20503552 1626870

D9A/B, D11A/B/C, D12D Gen 6, D13A/B/C



6210002 **Engine Mount - Front**

20747058

D13A/B/C



201074 **Engine Mount - Front - Lower**

1503490 1503489 1088363

B6R/B7R/B9R/B9L/B9S/B9TL



270202 **Engine Mount - Front - Upper**

20502976

B6R/B7R/B9R/B9L/B9S/B9TL



201078 **Engine Mount - Front**

1607468

B7R



Suffix Key; R = Reconditioned Part

OEM = Original Equipment Manufacturer ALT = Alternative Supplier Part

OE Numbers used for Cross Reference Purposes Only



201077

Engine Mount - Rear

1613624

FL6

B6, B7



210141

Engine Mount - Rear

20501393

FE

B7



210086

Engine Mount - Rear

20399981

D9

B9, D9



6210004

Engine Mount - Rear

20499472 20499469

D9A/B, D11A/B/C



201080

Engine Mount - Rear

1629614

D12A/C, D16A/B



Suffix Key; R = Reconditioned Part
OEM = Original Equipment Manufacturer ALT = Alternative Supplier Part
OE Numbers used for Cross Reference Purposes Only



201744 Engine Mount - Rear

3198122 1076510
D10B, D12C/D, D16A/B



210081 Engine Mount - Rear

21228153 20723224
D13A/B/C



210076 Engine Mount - Rear

B7, B9, B12



Suffix Key; R = Reconditioned Part

OEM = Original Equipment Manufacturer ALT = Alternative Supplier Part

OE Numbers used for Cross Reference Purposes Only



201931 **Timing Cover Sealing Strip**

20817742 20564008 20547565

D9A/B, D11A/B/C, D13A/B/C



210091 **Timing Cover Top Seal**

21185132 21185086 20862761 20572441

D9A/B, D13A/B/C, D16C/E/G



201840 **Timing Cover Sealing Strip**

1677556

D12A -Eng 11420



201841 **Timing Cover Sealing Strip**

8148490

D12A Eng 11421-



201842 **Timing Cover Sealing Strip**

8148519

D12A



Suffix Key; R = Reconditioned Part

OEM = Original Equipment Manufacturer ALT = Alternative Supplier Part

OE Numbers used for Cross Reference Purposes Only



201843 **Timing Cover Sealing Strip**

20714247 20526706 8170452

D12A/C/D/F, D12D Gen 6



201844 **Timing Cover Sealing Strip**

20489341 8170473

D12C/D, D12D Gen 6



6210011 **Timing Cover Sealing Strip**

3830184

D12C/D, D12D Gen 6



210191 **Timing Cover / Cam Cover Seal**

21383310

D13C

B13 - D13C/F/H



Suffix Key; R = Reconditioned Part

OEM = Original Equipment Manufacturer ALT = Alternative Supplier Part

OE Numbers used for Cross Reference Purposes Only

Direct Sourcing Solutions

Volvo Replacement Parts Catalogue 2020

Section 1; Engine



210158

Camshaft

3165224

D12D EBR-VEB



6210001

Camshaft

22431886 20742610

D13 Euro 3



210114

Camshaft

21110845 20757636

D13 Euro 4



6210031

Camshaft

22584603 22431887 20758404

D13C Euro 3



910008

Camshaft

22431883 21110842 20742608

D13C Euro 4, Euro 5 380/420hp

B13,D13C Euro 4 380/420hp



Suffix Key; R = Reconditioned Part

OEM = Original Equipment Manufacturer ALT = Alternative Supplier Part

OE Numbers used for Cross Reference Purposes Only

sales@direct-sourcing-solutions.com

www.direct-sourcing-solutions.com

Tel; +44 (0) 1653 668179



210166 **Camshaft**

21110437

D13C Euro 4, Euro 5 440/460/480/500hp

B13, D13C Euro 4 440/460/480/500hp



210095 **Camshaft Bearing Kit**

20503200 276630

D12A/B/C



210142 **Camshaft Bearing Kit**

20999623 20756111 20756108 20999613 85131446

D13A



Suffix Key; R = Reconditioned Part

OEM = Original Equipment Manufacturer ALT = Alternative Supplier Part

OE Numbers used for Cross Reference Purposes Only



201776 **Idler Gear c/w Bearing**

478959
D10B



201766 **Idler Gear**

1677841
D12A
B12, D12A



210120 **Idler Gear c/w Bearing**

22081687 21284769 21049784 20934488 20867135 20864026
D13



210136 **Flange Screw**

21050240
for Idler Gear 210120



910011 **Idler Gear c/w Bearing**

21826610 21760930 21057068 21057051 21056778 20990153
D13A/B/C



Suffix Key; R = Reconditioned Part
OEM = Original Equipment Manufacturer ALT = Alternative Supplier Part
OE Numbers used for Cross Reference Purposes Only



210033 Engine Rebuild Kit

85103252
D12C/D



210139 Engine Rebuild Kit

85119950 85115732
D13A



Suffix Key; R = Reconditioned Part

OEM = Original Equipment Manufacturer ALT = Alternative Supplier Part

OE Numbers used for Cross Reference Purposes Only



201881 **Piston / Liner Kit**
 276944
 D6B



6210010OEM **Piston / Liner Kit**
 20820662
 D11B



201859 **Piston / Liner Kit**
 20515059
 D12A (ENG 93098-) D12C/D/F
 with Articulated Piston



201862 **Piston / Liner Kit**
 20515376
 D12C/D
 with Solid Piston



210117 **Piston / Liner Kit**
 21523462 21296969 21027623
 D13A
 with Aluminium Piston



Suffix Key; R = Reconditioned Part
 OEM = Original Equipment Manufacturer ALT = Alternative Supplier Part
OE Numbers used for Cross Reference Purposes Only



210012 **Liner Seal Kit**

85103699
D9A/B, D11A/B/C



201572 **Liner Seal Kit**

270950 271121
D12A/C/D/F, D13A/B/C

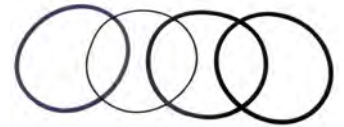

Suffix Key; R = Reconditioned Part

OEM = Original Equipment Manufacturer ALT = Alternative Supplier Part

OE Numbers used for Cross Reference Purposes Only



210164 Flywheel Housing (Aluminium)

20498621 20464950
D9A



201854 Flywheel Housing (Aluminium)

1547213
D12A



201855 Flywheel Housing (Aluminium)

20451304
D12C/D



210028 Core Plug

312312
D12C/D
for 201854 & 201855



Suffix Key; R = Reconditioned Part
OEM = Original Equipment Manufacturer ALT = Alternative Supplier Part
OE Numbers used for Cross Reference Purposes Only



201764 **Crankshaft Gear**
1677849
D12A
B12, D12A



6210007 **Crank Seal, Front**
85108423 21347087 21347085 1549398
D9A/B, D11A/B/C, D13A/B/C, D16C/E
B9, B11, B12, B13 (D/DH engine)



201053 **Crank Seal, Rear**
477119 471056
D6A, D7A
B6, D6A, B7, D7A/B/C/D/E



201052 **Crank Seal, Rear**
20441697 469336
D9A, D10B, D12A



201882 **Crank Seal, Rear**
8148259
D9A/B, D11A/B/C
B9, B11, D9A/B, D11A/K



Suffix Key; R = Reconditioned Part
OEM = Original Equipment Manufacturer ALT = Alternative Supplier Part
OE Numbers used for Cross Reference Purposes Only



201054 **Crank Seal, Rear**
1543896
D12A/C/D/F, D12D Gen 6, D13A/B/C, D16A/B/C
Old version



Suffix Key; R = Reconditioned Part

OEM = Original Equipment Manufacturer ALT = Alternative Supplier Part

OE Numbers used for Cross Reference Purposes Only



210089 **Flywheel Assembly**
8192341
D6B
With 9 hole crankshaft



210138 **Flywheel Assembly**
20790229
D7C, with CS39A-O clutch
Check number of bolt holes



210054 **Flywheel Assembly**
21825232 20742684 8148209
D9A/B,



210126 **Flywheel Assembly**
21825230 20589706
D11A/B/C



201747 **Flywheel Assembly**
20730051 1547025
D12A/C/D, D12D Gen 6
With 380mm Clutch



Suffix Key; R = Reconditioned Part
OEM = Original Equipment Manufacturer ALT = Alternative Supplier Part
OE Numbers used for Cross Reference Purposes Only



201748 **Flywheel Assembly**
20729327
D12A
New Bolt Spacing With 400mm & 430mm Clutch



201748ALT **Flywheel Assembly**
8170798 1677033
D12A
Old Bolt Spacing With 400mm & 430mm Clutch



201951 **Flywheel Assembly**
21184666 20729380 8170617
D12C/D, D12D Gen 6, D13A/B/C
B12B, D12C/D12D



210085 **Flywheel Assembly**
20441568
D13A/B/C, D16C/E
With 400mm Clutch



201059 **Flywheel Ring Gear**
420314
D6A



Suffix Key; R = Reconditioned Part
OEM = Original Equipment Manufacturer ALT = Alternative Supplier Part
OE Numbers used for Cross Reference Purposes Only



201058 **Flywheel Ring Gear**

20711957 8193939 471532

All FH/FM

All Bus, D7, D9, D12, DH12, D13 Engines



210152 **Spigot Bearing**

20796222

New FL/FE - D7



201873 **Spigot Bearing**

1669464

D7

Bus, DH12E Engine



204093 **Spigot Bearing**

25378261 20796222 181335

D6A/B, D7C



201069 **Spigot Bearing**

1652986

All FH/FM



Suffix Key; R = Reconditioned Part

OEM = Original Equipment Manufacturer ALT = Alternative Supplier Part

OE Numbers used for Cross Reference Purposes Only



910001 **Spigot Bearing**

1527447

B6R, B7R



Suffix Key; R = Reconditioned Part

OEM = Original Equipment Manufacturer ALT = Alternative Supplier Part

OE Numbers used for Cross Reference Purposes Only



201912 **Main Bearing Kit - Std**

276894 8192794 8192793

D7C

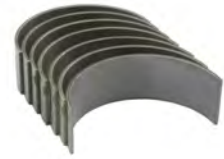

201944 **Main Bearing Kit - Std**

20867178 85103707

D9A/B, D11A/B/C



201690 **Main Bearing Kit - Std**

276615

D12A/C/D



201851 **Big End Bearing Kit - Std**

276909

D7C



201943 **Big End Bearing Kit - Std**

85103713 20867177

D9A/B



Suffix Key; R = Reconditioned Part

OEM = Original Equipment Manufacturer ALT = Alternative Supplier Part

OE Numbers used for Cross Reference Purposes Only



6210016 **Big End Bearing Kit - Std**

20856959
D9B, D11C

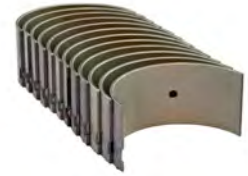

201695 **Big End Bearing Kit - Std**

276134
D12A/C



210058 **Big End Bearing Kit - Std**

20580558
D13A

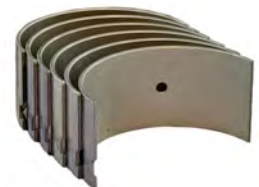

201850 **Thrust Washer Kit - Std**

276890
D7C



201636 **Thrust Washer Kit - Std**

21267844 3093651 276791
D12A/C



Suffix Key; R = Reconditioned Part

OEM = Original Equipment Manufacturer ALT = Alternative Supplier Part

OE Numbers used for Cross Reference Purposes Only

Direct Sourcing Solutions
Volvo Replacement Parts Catalogue 2020
Section 1; Engine



210011 **Sump**

8192049
D6A



201298 **Sump Gasket**

420941

For Sump 210011



210150 **Sump**

21893597 21333678 20860904

New FL/FE

No gasket - Use sealant



210020 **Sump**

20801539 20788758 20718171 20487493 20464084 8148124

D9A/B



210077 **Sump**

20801538 20788756

D9A/B, D11A/B/C



Suffix Key; R = Reconditioned Part

OEM = Original Equipment Manufacturer ALT = Alternative Supplier Part

OE Numbers used for Cross Reference Purposes Only



201949 **Sump Gasket**

20812484 8148213

For Sumps 210020 and 210077



201816 **Sump**

3183225 3183235 1677520

D12A/C



201691 **Sump Gasket**

1547562

For Sump 201816



201630 **Sump Plug Kit**

N/A

For Sump 201816



201349 **Sump Plug Washer**

For Sump 201816



Suffix Key; R = Reconditioned Part
OEM = Original Equipment Manufacturer ALT = Alternative Supplier Part
OE Numbers used for Cross Reference Purposes Only



201849 **Sump**
20702520 20537505 20488239 20464249
D12D/F, D12D Gen 6



201845 **Sump Gasket**
20710229 20532272 8130106

For Sump 201849

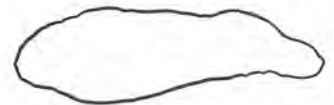

210010 **Sump**
20702516 20573512 20480683 20480676 20464251 8170661
D12D/F, D12D Gen 6
500HP, Turbo Compound Engine



210067 **Sump Gasket**
3155108

For Sump 210010



210021 **Sump**
20493791 21368390 20720870 20522525 20525523
D13A/B/C



Suffix Key; R = Reconditioned Part
OEM = Original Equipment Manufacturer ALT = Alternative Supplier Part
OE Numbers used for Cross Reference Purposes Only



210063 Sump Gasket

20541940

For Sump 210021



210186 Sump Bolt

22859766 20739547 20538726

For Sump 210021



201932 Sump Plug Washer

20579690

All vehicles with plastic sump



201351 Sump Rubber Buffer

420991

All vehicles with plastic sump



6210021ALT Sump Conversion Kit

21585801 21377338 21144321 20992085 20522539 20894508

D13

To convert steel sump to plastic sump



Suffix Key; R = Reconditioned Part

OEM = Original Equipment Manufacturer ALT = Alternative Supplier Part

OE Numbers used for Cross Reference Purposes Only



6210021 **Sump**

21585801 21377338 21144321 20992085 20522539 20894508
D13



6210025 **Sump Gasket**

21293367 20515881

For Sump 6210021



Suffix Key; R = Reconditioned Part

OEM = Original Equipment Manufacturer ALT = Alternative Supplier Part

OE Numbers used for Cross Reference Purposes Only

Direct Sourcing Solutions

Volvo Replacement Parts Catalogue 2020

Section 1; Engine



210157 **Oil Pump**

3978755
D7A/B/C
Bus, D7A/B/C/D/E



210093 **Oil Pump**

21736639 20835230
D9A/B, D11A/B/C
Bus, D9A/B, D11A/B/C



201323 **Oil Pump**

21261593 8193737 1677293 1677050
D12A



201775 **Oil Pump**

20709848 8170465
D12C



210080 **Oil Pump**

20824906
D13A/B/C
Bus, D13C/F/H



Suffix Key; R = Reconditioned Part

OEM = Original Equipment Manufacturer ALT = Alternative Supplier Part

OE Numbers used for Cross Reference Purposes Only

sales@direct-sourcing-solutions.com

www.direct-sourcing-solutions.com

Tel; +44 (0) 1653 668179



201317 Oil Pump

1556730 1556177 1556018 1543963
D16A/B



201906 Oil Pump O Ring

469601
All Vehicles



Suffix Key; R = Reconditioned Part

OEM = Original Equipment Manufacturer ALT = Alternative Supplier Part

OE Numbers used for Cross Reference Purposes Only



201334 Oil Filler Cap

421753 420292
D10A



201363 Oil Filler Cap

20807510 3154328 1675839
D10B, D12A/C/D, D16A



201868 Oil Filler Tube

1676594
D12A/C



201898 Engine Dipstick

20758419
D12A

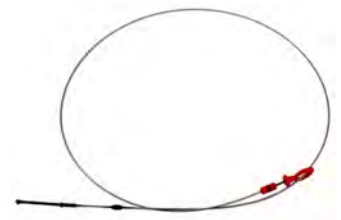

201899 Engine Dipstick Tube

20758474
D12A
For 201898



Suffix Key; R = Reconditioned Part
OEM = Original Equipment Manufacturer ALT = Alternative Supplier Part
OE Numbers used for Cross Reference Purposes Only



210007 Engine Dipstick

20758415 20480112 20466597

D12D

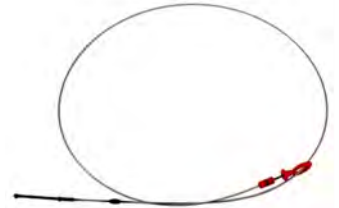

201950 Engine Dipstick Tube

20758465 20504921 20450186

D12D

For 210007

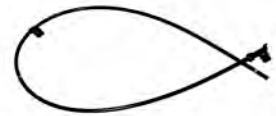

210099 Engine Dipstick / Tube Kit

21689516

D13



210101 Engine Dipstick

2200734 21107510 20741440

D13

with plastic sump



210144 Engine Dipstick

22000735 21107511 20754390

D13

with steel sump



Suffix Key; R = Reconditioned Part
OEM = Original Equipment Manufacturer ALT = Alternative Supplier Part
OE Numbers used for Cross Reference Purposes Only



210105 **Oil Cooler**
21703158 20794112
D6B



201328 **Oil Cooler**
468035
D10



201353 **Oil Cooler**
8149300 1674072
D9A/B, D12A



201948 **Oil Cooler**
20749399 8130186
D12C



210143 **Oil Cooler**
20729259 8170816
D9A/B/C, D12C
B9, B12
If replacing old style cooler (201948) 4 x bolts 983585 are needed



Suffix Key; R = Reconditioned Part
OEM = Original Equipment Manufacturer ALT = Alternative Supplier Part
OE Numbers used for Cross Reference Purposes Only



210092 Oil Cooler

20505537
D13
without EGR



210119 Oil Cooler

20742946
D13
with EGR



201331 Oil Cooler

3979006 469698
B10L, B10M, Mk2/3/4



210023 Oil Cooler

425951 425588
B10M MK1V Eng 63244-, B10B, B10BLE Ch2697-, B10L
-Ch999999



210176 Oil Spinner Kit

20802420
B7 with D7A/B/C

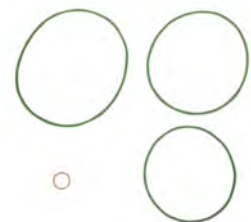

Suffix Key; R = Reconditioned Part
OEM = Original Equipment Manufacturer ALT = Alternative Supplier Part
OE Numbers used for Cross Reference Purposes Only



201953

Oil Cooler Pipe Seal

471626
All Vehicles



210145

Oil Cooler Seal

21611489 20459202
D6B



201388

Oil Cooler O Ring

20551483 1677516
D9A/B, D12A/B/C
For 201353 & 201948



210111

Oil Cooler Cover Gasket

21294062
D13A/B
Modified type



Suffix Key; R = Reconditioned Part

OEM = Original Equipment Manufacturer ALT = Alternative Supplier Part

OE Numbers used for Cross Reference Purposes Only

Direct Sourcing Solutions
Volvo Replacement Parts Catalogue 2020
Section 1; Engine



201442 **Air Filter**
3120490
FL6, TD63, D6A



201812 **Air Filter**
3181986
FL6, D6B,



210048 **Air Filter**
20732730
New FL



201848 **Air Filter**
20732726
FE



910002 **Air Filter**
20732733
FE



Suffix Key; R = Reconditioned Part
OEM = Original Equipment Manufacturer ALT = Alternative Supplier Part
OE Numbers used for Cross Reference Purposes Only

Direct Sourcing Solutions

Volvo Replacement Parts Catalogue 2020

Section 1; Engine



201450 **Air Filter**

1665898
FH V1 -2000
Outer



201728 **Air Filter**

8149961
FH V1 & V2 2000-
Outer



201834 **Air Filter**

21041296 3979928
FH V1 & V2
Inner



210055 **Air Filter**

21834205 21115483
FH 2008-, FH V4
Outer



210056 **Air Filter**

21115501
FH 2008-, FH V4
Inner



Suffix Key; R = Reconditioned Part

OEM = Original Equipment Manufacturer ALT = Alternative Supplier Part

OE Numbers used for Cross Reference Purposes Only



201729

Air Filter

8149064
FM V1 & V2
Outer



210214

Air Filter Kit

21693755
FM V4
Inner & Outer



210137

Air Filter

21337557
FM V4
Outer



210215

Air Filter

21348756
FM V4
Inner



201432

Air Filter

1544449

B7, B10, B12



Suffix Key; R = Reconditioned Part
OEM = Original Equipment Manufacturer ALT = Alternative Supplier Part
OE Numbers used for Cross Reference Purposes Only



210090 **Air Filter**
70320440

B7, B12



210183 **Air Filter**
21914608 21377915

Hybrid Bus



210209 **Vacuume Switch**
20560843 20409635

FH All Vehicles FM All Vehicles
B5, B7, B9, B12



230522OEM **Crankcase Filter**
21535312

FL/FE EURO 6 D5/D8
B5, B8



Suffix Key; R = Reconditioned Part

OEM = Original Equipment Manufacturer ALT = Alternative Supplier Part

OE Numbers used for Cross Reference Purposes Only

Direct Sourcing Solutions

Volvo Replacement Parts Catalogue 2020

Section 1; Engine



201847 Oil Filter

20998807 20796785

New FL/FE

B5, B7



201847OEM Oil Filter

20998807 20796785

New FL/FE

B5, B7



210172OEM Oil Filter Kit

21913334 21687472

FL/FE EURO 6 D5/D8

B5, B8



201314 Oil Filter

21707134 466634

All Vehicles



201314OEM Oil Filter

21707134 466634

All Vehicles



Suffix Key; R = Reconditioned Part

OEM = Original Equipment Manufacturer ALT = Alternative Supplier Part

OE Numbers used for Cross Reference Purposes Only

sales@direct-sourcing-solutions.com

www.direct-sourcing-solutions.com

Tel; +44 (0) 1653 668179



201316 Oil Filter - Long Life

21707133 478736
All Vehicles
Alternative To 201314



201316OEM Oil Filter - Long Life

21707133 478736
All Vehicles
Alternative To 201314



201315 Bypass Filter

21707132 477556
All Vehicles



201315OEM Bypass Filter

21707132 477556
All Vehicles



210017 Oil Filter Housing

20969167 20497528
D13A
without thermostat



Suffix Key; R = Reconditioned Part
OEM = Original Equipment Manufacturer ALT = Alternative Supplier Part
OE Numbers used for Cross Reference Purposes Only



210039 **Oil Filter Housing Gasket**

20480827
D9A/B



201791 **Oil Filter Housing Gasket**

D12A



201828 **Oil Filter Housing Gasket**

20510082 20441750 20411498
D12C/D/F



210022 **Oil Filter Housing Gasket**

20787167
D13
Bus, D13F Engine



6210022 **Oil Filter Housing Gasket**

21574409 21497536 21083746
D13
B13



Suffix Key; R = Reconditioned Part
OEM = Original Equipment Manufacturer ALT = Alternative Supplier Part
OE Numbers used for Cross Reference Purposes Only



201390 Oil Filter Housing O Ring

1543577
D16A/B



210176 Oil Spinner Kit

20802420

B7 with D7A/B/C

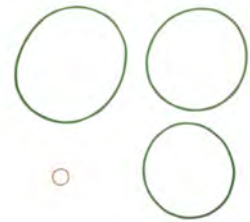

210159 Oil Spinner Bush

20802378

B7L, B7R



Suffix Key; R = Reconditioned Part
OEM = Original Equipment Manufacturer ALT = Alternative Supplier Part
OE Numbers used for Cross Reference Purposes Only



201125 Oil Pressure Switch

3962893 8156776 8143247

D12A, D16A



201125OEM Oil Pressure Switch

3962893 8156776 8143247

D12A, D16A



201826 Oil Pressure Switch

1077574

D9A/B, D10B, D12C/D, D12D Gen 6, D16B, FL6, Ch B265000-



210083 Oil Pressure Switch

70351745 70351731

B7, B10



210069 Oil Level Sensor

22807993 22022794 21521353 21042447 24424110 20506546

D9B, D12D Gen 6, D16C/E

B9, B12



Suffix Key; R = Reconditioned Part

OEM = Original Equipment Manufacturer ALT = Alternative Supplier Part

OE Numbers used for Cross Reference Purposes Only



210060 **Engine Rotation Sensor**
20508011
FH/FM V1 & V2,
B9, B12



208520 **Engine Rotation Sensor**
20374282
FH/FM V1 & V2, D9A, D12C/D, D16C/D



230024OEM **Crankshaft Sensor**
21426987 20513343
FH/FM 2010-, FMX



230024 **Crankshaft Sensor**
21426987 20513343
FH/FM 2010-, FMX



208524 **Charge Air Pressure Sensor**
20706889 20478260 20374280
FH/FM V1 & V2,



Suffix Key; R = Reconditioned Part
OEM = Original Equipment Manufacturer ALT = Alternative Supplier Part
OE Numbers used for Cross Reference Purposes Only



230007 **Charge Air Pressure Sensor**

20524936
FH/FM V2, FH/FM 2010-, FMX, FL/FE
B9, B13



280036 **Charge Air Pressure Sensor**

20909613 20552760 3172524
FH16 V1 FM10



201852 **Pressure Switch**

21746206 20796744
FH/FM V2, FH/FM 2010-, FMX,
B9, B11, B12, B13
0.4-1.4 Bar, 4 Pin



201852OEM **Pressure Switch**

21746206 20796744
FH/FM V2, FH/FM 2010-, FMX,
B9, B11, B12, B13
0.4-1.4 Bar, 4 Pin



201933 **Pressure Switch**

22899626 21634021 21540602 21302639 20898038 20796740
FH/FM V2, FL6
B9, B12, B13
0.7 Bar, 4 Pin



Suffix Key; R = Reconditioned Part
OEM = Original Equipment Manufacturer ALT = Alternative Supplier Part
OE Numbers used for Cross Reference Purposes Only

SECTION 2



COOLING

Direct Sourcing Solutions
Volvo Replacement Parts Catalogue 2020
Section 2; Cooling



220037 **Radiator**
20810099
FE



202210OEM **Radiator**
20555291 3183983 3121166
FL6 - D6B



202003OEM **Radiator - Narrow**
20536961 8149681 8149370
FH V1, FM V1



202390OEM **Radiator - Narrow**
22235310 21385165 21384581 21345260
FM V2, FM 2005-



220068OEM **Radiator - Narrow**
22781228 22781225 22777776 21649619 85020561
FM V4

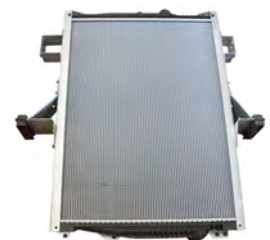

Suffix Key; R = Reconditioned Part
OEM = Original Equipment Manufacturer ALT = Alternative Supplier Part
OE Numbers used for Cross Reference Purposes Only

Direct Sourcing Solutions
Volvo Replacement Parts Catalogue 2020
Section 2; Cooling



202002OEM **Radiator - Wide**

20536948 8149683 8149362

FH V1



202379 **Radiator - Wide**

20536915 20482259 20460174

FH V2, FH 2005-



220065OEM **Radiator - Wide**

22062259 85013015

FH V4



Suffix Key; R = Reconditioned Part

OEM = Original Equipment Manufacturer ALT = Alternative Supplier Part

OE Numbers used for Cross Reference Purposes Only



202418 Radiator Hose, Top

20542202 3979986
FH V1 & V2, FM V1 & V2



202047 Radiator Hose, Top

1665951
FH V1



220027 Radiator Hose, Top

21258220 20549855
FH13 2005-, FM13 2005-



202046 Radiator Hose - Bottom

20542199 1665940
FH V1 & V2, FM V1 & V2



220026 Radiator Hose - Bottom

20740344
FH V2, FH2005-, FM V2, FM 2005-, FMX



Suffix Key; R = Reconditioned Part
OEM = Original Equipment Manufacturer ALT = Alternative Supplier Part
OE Numbers used for Cross Reference Purposes Only

Direct Sourcing Solutions

Volvo Replacement Parts Catalogue 2020

Section 2; Cooling



202446

Heater Pipe

3979933 1674307

FH V1 & V2, FM V1 & V2



Suffix Key; R = Reconditioned Part

OEM = Original Equipment Manufacturer ALT = Alternative Supplier Part

OE Numbers used for Cross Reference Purposes Only

sales@direct-sourcing-solutions.com

www.direct-sourcing-solutions.com

Tel; +44 (0) 1653 668179

Direct Sourcing Solutions

Volvo Replacement Parts Catalogue 2020

Section 2; Cooling



202168 **Intercooler - Narrow**

20758816 20566842 3183747 1676631

FH V1 & V2, FH 2005-, FM V1 & V2, FM 2005-, (Except FM10)



202169 **Intercooler - Wide**

21375541 20758814 20566844

FH V1 & V2, FH 2005-,

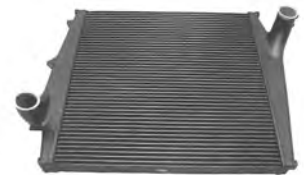

220064 **Intercooler - Wide**

22318825 21649511 21208268 85013014

FH V4

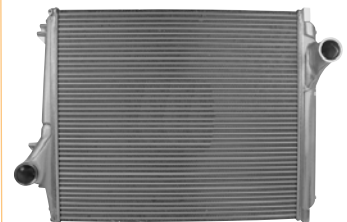

Suffix Key; R = Reconditioned Part

OEM = Original Equipment Manufacturer ALT = Alternative Supplier Part

OE Numbers used for Cross Reference Purposes Only

sales@direct-sourcing-solutions.com

www.direct-sourcing-solutions.com

Tel; +44 (0) 1653 668179



202085 **Intercooler Hose - Lower**
1676199
FH16 V1, FM7 - D7C
B7, B9, B12



202086 **Intercooler Hose - Upper**
20463924 1676481
FH V1 & V2, FM V1 & V2



202087 **Intercooler Hose - Lower (Old Style)**
20587679 20574218 8149800 1665556
FH V1 & V2, FM V1 & V2



202467 **Intercooler Hose - Lower**
21312238 20589125 20574220
FH V2, FH 2005-, FM V2, FM 2005-, FMX



202468 **Intercooler Hose - Lower (New Style)**
21312237 20589123
FH V1 & V2, FH2005-, FM V1 & V2, FM 2005-, FMX



Suffix Key; R = Reconditioned Part
OEM = Original Equipment Manufacturer ALT = Alternative Supplier Part
OE Numbers used for Cross Reference Purposes Only



220035 Intercooler Hose - Upper

21312236 20589122 20561450

FH V2, FH 2005-, FM V2, FM 2005-, FMX



220011 Intercooler Hose - Upper

1676202

B7, B12



202095 Intercooler Hose Clamp

20592787 1542778

FH V1 & V2, FH2005-, FM V1 & V2, FM 2005-, FMX



202013 Intercooler Hose Seal

1675066

FH V1 & V2, FH2005-, FM V1 & V2, FM 2005-, FMX



202096 Intercooler Hose Clamp

20592783 20787709

FH V1 & V2, FH2005-, FM V1 & V2, FM 2005-, FMX



Suffix Key; R = Reconditioned Part

OEM = Original Equipment Manufacturer ALT = Alternative Supplier Part

OE Numbers used for Cross Reference Purposes Only

Direct Sourcing Solutions

Volvo Replacement Parts Catalogue 2020

Section 2; Cooling



202459

Intercooler Pipe

20803692 20585608 20440651 8149978 8149311

FH V1 & V2, FM V1 & V2



Suffix Key; R = Reconditioned Part

OEM = Original Equipment Manufacturer ALT = Alternative Supplier Part

OE Numbers used for Cross Reference Purposes Only

sales@direct-sourcing-solutions.com

www.direct-sourcing-solutions.com

Tel; +44 (0) 1653 668179

Direct Sourcing Solutions
Volvo Replacement Parts Catalogue 2020
Section 2; Cooling



620043 **Header Tank Assembly**

85132202 22066749 20828426 20803451
FE 240/260/300/340



520018 **Header Tank Assembly**

82582816 20828443 20783901
New FL
LHD



520004 **Header Tank Assembly**

82582818 20783903
New FL
RHD



220041 **Header Tank Assembly**

3181062 6778877
FL6



220010 **Header Tank Assembly**

3181065
FL6



Suffix Key; R = Reconditioned Part
OEM = Original Equipment Manufacturer ALT = Alternative Supplier Part
OE Numbers used for Cross Reference Purposes Only

Direct Sourcing Solutions
Volvo Replacement Parts Catalogue 2020
Section 2; Cooling



202365 **Header Tank Assembly**

1676400
FH V1 & V2



202405 **Header Tank Assembly**

3979764 1674918
FM V1 & V2, FMX



220062 **Header Tank Assembly**

22821828 22430366 21493205
FM V4 with D11 & D13 engines



220067 **Header Tank Assembly**

22821826 22430043 21883433
FH V4 with D13 & D16 engines
B5LH, B5TL, B8R, B11R



202438 **Header Tank Assembly**

3037179 3632169

B10M



Suffix Key; R = Reconditioned Part
OEM = Original Equipment Manufacturer ALT = Alternative Supplier Part
OE Numbers used for Cross Reference Purposes Only

Direct Sourcing Solutions
Volvo Replacement Parts Catalogue 2020
Section 2; Cooling



980002 **Coolant System Flush Fluid**

N/A
All Vehicles
400ml



920001 **Header Tank Cap**

20783868 20503362
New FL
Filler Cap



6220001 **Header Tank Cap**

21064319 20783957
New FL
Pressure Cap



220016 **Header Tank Cap**

6794968
FL6



202159 **Header Tank Cap**

All Vehicles



Suffix Key; R = Reconditioned Part
OEM = Original Equipment Manufacturer ALT = Alternative Supplier Part
OE Numbers used for Cross Reference Purposes Only



202161 **Header Tank Cap**
3979593
FH V1 & V2,
B7, B9, B10, B12



202162 **Header Tank Cap**
1674083
All Vehicles



202155 **Header Tank Cap**
3018008
B6, B7, B10, B12, B13



202463 **Header Tank Hose**
20776059 20542206 3183990
FH V1 & V2, FH2005-



220028 **Header Tank Hose**
20542213 3979793
FM V1 & V2, FM 2005-, FMX



Suffix Key; R = Reconditioned Part
OEM = Original Equipment Manufacturer ALT = Alternative Supplier Part
OE Numbers used for Cross Reference Purposes Only



220052 **Header Tank Hose**
70302509

B7LDD, B9TL, R9TL



620058 **Sensor, Coolant Level**

FE
Early Twist Turn Version



6220008 **Sensor, Coolant Level**

20783898
FE
Later Push Turn Version



202006 **Sensor, Coolant Level**

21399626 8142004
FH V1 & V2, FM V1 & V2



220014 **Sensor, Coolant Level**

1197459

All Bus Applications



Suffix Key; R = Reconditioned Part
OEM = Original Equipment Manufacturer ALT = Alternative Supplier Part
OE Numbers used for Cross Reference Purposes Only



220083 **Sensor, Coolant Level**

21159001

B9TL



202011 **Sensor, Coolant Temperature**

1612230 1594225

FL6

B6, B7, B10



208411 **Sensor, Coolant Temperature**

1624361

FH V1



202462 **Sensor, Coolant Temperature**

1079338 1624368

FH V1



210066 **Sensor, Coolant Temperature**

20576626 3944123

FH V1, FM V2

B7R, B7L /DD



Suffix Key; R = Reconditioned Part

OEM = Original Equipment Manufacturer ALT = Alternative Supplier Part

OE Numbers used for Cross Reference Purposes Only



230015 **Sensor, Coolant Temperature**

3985651
FH V1, FM V2



230016 **Sensor, Coolant Temperature**

20576614 20374281
FH V2, FM V2



220017 **Sensor, Coolant Temperature**

20576617 20429956
FH V2, FM V2
B12M, B12R



220039 **Sensor, Coolant Temperature**

21531072 20513340
FH 2005-, FM 2010-, FMX



220079 **Sensor, Coolant Temperature**

21390987 9520435

B7, B9, B12, B13



Suffix Key; R = Reconditioned Part
OEM = Original Equipment Manufacturer ALT = Alternative Supplier Part
OE Numbers used for Cross Reference Purposes Only



202435 **Thermo Fan Assembly**
3979988 1676291
FL6 D6A/B
8 Blade, 560mm



220066 **Thermo Fan Assembly**
20867274
FE
8 Blade



220066NB **Fan Hub (No blades)**

FE



220084NB **Fan Hub (No blades)**
21983184 22866820 85021240
FE - D8



202144OEM **Thermo Fan Assembly**
8149395 1674190
FH V1, FM V1 D12C
8 Blade, 680mm



Suffix Key; R = Reconditioned Part
OEM = Original Equipment Manufacturer ALT = Alternative Supplier Part
OE Numbers used for Cross Reference Purposes Only



202144 **Thermo Fan Assembly**
8149395 1674190
FH V1, FM V1 D12C
8 Blade, 680mm



202144NB **Fan Hub (No blades)**
FH V1, FM V1 D12C



202394OEM **Thermo Fan Assembly - Electric**
20450240 20450210 85000178
FH V2, FH2005-, D12D, D13
8 Blade, 750mm



202394 **Thermo Fan Assembly - Electric**
20450240 20450210 85000178
FH V2, FH2005-, D12D, D13
8 Blade, 750mm



202394NB **Fan Hub (No blades)**
FH V2, FH2005-, D12D, D13



Suffix Key; R = Reconditioned Part
OEM = Original Equipment Manufacturer ALT = Alternative Supplier Part
OE Numbers used for Cross Reference Purposes Only



202386OEM **Thermo Fan Assembly - Electric**

21037403 20981227 20805997 20517753 20466635

FH 2005-, D13

8 Blade, 750mm



202386 **Thermo Fan Assembly - Electric**

21037403 20981227 20805997 20517753 20466635

FH 2005-, D13

8 Blade, 750mm



202386NB **Fan Hub (No blades)**

FH 2005-, D13



202397OEM **Thermo Fan Assembly - Electric**

20450239

FM V2 D9A, D12D

8 Blade, 680mm



202397 **Thermo Fan Assembly - Electric**

20450239

FM V2 D9A, D12D

8 Blade, 680mm



Suffix Key; R = Reconditioned Part

OEM = Original Equipment Manufacturer ALT = Alternative Supplier Part

OE Numbers used for Cross Reference Purposes Only



202397NB **Fan Hub (No blades)**

FM V2 D9A, D12D



202398OEM **Thermo Fan Assembly - Electric**

20981224 20805992 20517745

FM V2 D12D

8 Blade, 680mm



202398 **Thermo Fan Assembly - Electric**

20981224 20805992 20517745

FM V2 D12D

8 Blade, 680mm



202398NB **Fan Hub (No blades)**

FM V2 D12D



220001OEM **Thermo Fan Assembly - Electric**

21772668 21270991 20576186

FM V2, FM 2005- D13

11 Blade, 680mm



Suffix Key; R = Reconditioned Part

OEM = Original Equipment Manufacturer ALT = Alternative Supplier Part

OE Numbers used for Cross Reference Purposes Only



220001 **Thermo Fan Assembly - Electric**

21772668 21270991 20576186

FM V2, FM 2005- D13

11 Blade, 680mm



220001NB **Fan Hub (No blades)**

FM V2, FM 2005- D13



220049 **Thermo Fan Assembly - Electric**

21382371 20765593

FH13 2005-, D13 with EGR

11 Blade, 750mm



220049NB **Fan Hub (No blades)**

FH13 2005-, D13 with EGR



220082NB **Fan Hub (No blades)**

21990515 85013392 85020104

FH V4 - D13



Suffix Key; R = Reconditioned Part

OEM = Original Equipment Manufacturer ALT = Alternative Supplier Part

OE Numbers used for Cross Reference Purposes Only

Direct Sourcing Solutions
Volvo Replacement Parts Catalogue 2020
Section 2; Cooling



220019 **Fan Blades**

9516517

B7, B9, B10, B12
6 Blade, 560mm



Suffix Key; R = Reconditioned Part

OEM = Original Equipment Manufacturer ALT = Alternative Supplier Part

OE Numbers used for Cross Reference Purposes Only

sales@direct-sourcing-solutions.com

www.direct-sourcing-solutions.com

Tel; +44 (0) 1653 668179



202148 Fan Retainer Assembly

21146743 1675786
FH V1, FM V1



220013 Fan Retainer Bearing

1675763
FH V1, FM V1



202387 Fan Retainer Assembly

21157186 20915058 20810755 20564240 20451412
FH V2, FH2005-, FM V2, FM 2005-



220040 Fan Retainer Assembly

21986114 21146755 20536568
FM V2
D11



220029 Fan Retainer Assembly

21157196 20915050 20855514 20576168
FM13



Suffix Key; R = Reconditioned Part

OEM = Original Equipment Manufacturer ALT = Alternative Supplier Part

OE Numbers used for Cross Reference Purposes Only



203872 **Fan Retainer Bearing**
471499
FL6



202419 **Fan Retainer Bearing**
1660115
FL7, FL10



220031 **Fan Drive Pulley**
20711223
FH13 2005-, FM13
For vehicles without retarder



220030 **Fan Drive Pulley**
20524754
FH13 2005-, FM13
For vehicles with retarder



201878 **Fan/Fuel Pump, Drive Unit**
20838388 20816480 20744444 8193986
D12A/C/D, D12D Gen 6



Suffix Key; R = Reconditioned Part
OEM = Original Equipment Manufacturer ALT = Alternative Supplier Part
OE Numbers used for Cross Reference Purposes Only



201886 **Fan/Fuel Pump, Drive Unit Bearing**

11013
D12A/C/D, D12D Gen 6



203872 **Fan/Fuel Pump, Drive Unit Bearing**

471499
D12A/C/D, D12D Gen 6



202461 **Fan Drive Pump**

9957668

B7L, B12B, B12M



202378 **Fan Drive Coupling, Latest Version**

70307303 3033068

B7, B10M, B12



Suffix Key; R = Reconditioned Part
OEM = Original Equipment Manufacturer ALT = Alternative Supplier Part
OE Numbers used for Cross Reference Purposes Only

Direct Sourcing Solutions

Volvo Replacement Parts Catalogue 2020

Section 2; Cooling



202352 **Poly Belt**

978207
FH12 V1, FM12 V1
8PK800



208562 **Poly Belt**

20708127 20430363 978214 978213
FH12 V1 & V2, FM12 V1 & V2
8PK830



202202 **Poly Belt**

978227
FH12 V1,
8PK900



202353 **Poly Belt**

978238
FH12 V1, FM12 V1
8PK955



202193 **Poly Belt**

20430368 20430367 978242 978243
FH12 V2, FH16 V1, FM12 V1 & V2
8PK975



Suffix Key; R = Reconditioned Part

OEM = Original Equipment Manufacturer ALT = Alternative Supplier Part

OE Numbers used for Cross Reference Purposes Only

Direct Sourcing Solutions
Volvo Replacement Parts Catalogue 2020
Section 2; Cooling



202195 **Poly Belt**
977825
FH12 V1
8PK1020



202196 **Poly Belt**
977828
FH12 V1,
8PK1035



202197 **Poly Belt**
977832
FH12 V1, FH16 V1
8PK1055



202198 **Poly Belt**
977836
FH12 V1, FH16 V1
8PK1075



208564 **Poly Belt**
21190818 20412534
FH16 2005- FM9 V2, FM9 2005-, FM11 2009-, FMX
8PK1275



Suffix Key; R = Reconditioned Part
OEM = Original Equipment Manufacturer ALT = Alternative Supplier Part
OE Numbers used for Cross Reference Purposes Only

Direct Sourcing Solutions

Volvo Replacement Parts Catalogue 2020

Section 2; Cooling



208565 Poly Belt

21190817 20412535

FM9 2005-, FM11 2009-, FMX

8PK1365



208664 Poly Belt

20580937

FH13 2005-, FH16 2006-, FM13 2005-

8PK1376



202361 Poly Belt

20430378 980886

FM10 V1

8PK1440



108317 Poly Belt

20430611

FH12 V2, FH13 2005-, FM12 V2, FM13 2005-

8PK1537



920009 Poly Belt

21371745

FH V4 - D13 Euro 6 FM V4 - D11/D13 Euro 6

8PK1555



Suffix Key; R = Reconditioned Part

OEM = Original Equipment Manufacturer ALT = Alternative Supplier Part

OE Numbers used for Cross Reference Purposes Only

sales@direct-sourcing-solutions.com

www.direct-sourcing-solutions.com

Tel; +44 (0) 1653 668179

Direct Sourcing Solutions

Volvo Replacement Parts Catalogue 2020

Section 2; Cooling



6280001 Poly Belt

20997774 982570

FL6 D6A

8PK1565



5220001 Poly Belt

20430380 981723

FM10 V1

8PK1720



202351 Poly Belt

20430381 981331

FM V1

10PK1070



202370 Poly Belt

20582955 20430382 981335

FH V1, FM V1

10PK1110



202369 Poly Belt

20411607 981337

FH V1, FM V1

10PK1135



Suffix Key; R = Reconditioned Part

OEM = Original Equipment Manufacturer ALT = Alternative Supplier Part

OE Numbers used for Cross Reference Purposes Only

sales@direct-sourcing-solutions.com

www.direct-sourcing-solutions.com

Tel; +44 (0) 1653 668179

Direct Sourcing Solutions

Volvo Replacement Parts Catalogue 2020

Section 2; Cooling



202350 Poly Belt

20430384 981338

FH V1

10PK1150



208029 Poly Belt

976535 976115

B10M

10PK1250



202410 Poly Belt

21190827 20440169 204114420

FM9 2001-

10PK1350



920007 Poly Belt

21133804 20411860

FH16 2003-

10PK1400



220055 Poly Belt

20496765

FH13 2005-, FH16 2006-,

10PK1435



Suffix Key; R = Reconditioned Part

OEM = Original Equipment Manufacturer ALT = Alternative Supplier Part

OE Numbers used for Cross Reference Purposes Only

sales@direct-sourcing-solutions.com

www.direct-sourcing-solutions.com

Tel; +44 (0) 1653 668179

Direct Sourcing Solutions

Volvo Replacement Parts Catalogue 2020

Section 2; Cooling



220007 Poly Belt

20712530
FH13 2005-
10PK1445



220038 Poly Belt

20724776 11709635
FH13 2005-
10PK1487



202465 Poly Belt

22275088 20712534 20464674
FH13 2005-
10PK1512



220056 Poly Belt

21906168 20465675
FH13 2005-
10PK1545



920003 Poly Belt

22707523 21915556 21531751
FH13 2005-, FMX New FL/FE
B5, B8
10PK1570



Suffix Key; R = Reconditioned Part

OEM = Original Equipment Manufacturer ALT = Alternative Supplier Part

OE Numbers used for Cross Reference Purposes Only

sales@direct-sourcing-solutions.com

www.direct-sourcing-solutions.com

Tel; +44 (0) 1653 668179

Direct Sourcing Solutions
Volvo Replacement Parts Catalogue 2020
Section 2; Cooling



208563 **Poly Belt**
21531749 20430386 981389
FM7 V1
10PK1580



920005 **Poly Belt**
20965954
New FL/FE
10PK1626



208567 **Poly Belt**
20430387 981390
FM7 V1
10PK1690



Suffix Key; R = Reconditioned Part
OEM = Original Equipment Manufacturer ALT = Alternative Supplier Part
OE Numbers used for Cross Reference Purposes Only



6280002OEM **Belt Tensioner Assembly**
21500149 20939284
New FL/FE
OEM Version



6280002 **Belt Tensioner Assembly**
21500149 20939284
New FL/FE



202339 **Belt Tensioner Assembly, Old Version**
3979979
FM7, FM9

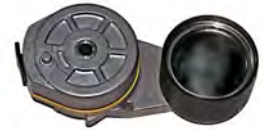

220008OEM **Belt Tensioner Assembly, New Version**
21422765 20935521 20739751
FM7, FM9, FM13
OEM Version



220008 **Belt Tensioner Assembly, New Version**
21422765 20935521 20739751
FM7, FM9, FM13



Suffix Key; R = Reconditioned Part

OEM = Original Equipment Manufacturer ALT = Alternative Supplier Part

OE Numbers used for Cross Reference Purposes Only

Direct Sourcing Solutions
Volvo Replacement Parts Catalogue 2020
Section 2; Cooling



202102OEM **Belt Tensioner Assembly**

3154315 8149798 1664973

FH12 V1, FM7

OEM Version



202102 **Belt Tensioner Assembly**

3154315 8149798 1664973

FH12 V1, FM7



202402OEM **Belt Tensioner Assembly**

21155561 21145261 20491753

FH12 V2,

B12B, Super Olympian

OEM Version



202402 **Belt Tensioner Assembly**

21155561 21145261 20491753

FH12 V2,

B12B, Super Olympian



202340OEM **Belt Tensioner Assembly**

21257889 3979980 8149879

FH12 V1 & V2, FM V1 & V 2

OEM Version



Suffix Key; R = Reconditioned Part

OEM = Original Equipment Manufacturer ALT = Alternative Supplier Part

OE Numbers used for Cross Reference Purposes Only

sales@direct-sourcing-solutions.com

www.direct-sourcing-solutions.com

Tel; +44 (0) 1653 668179



202340 **Belt Tensioner Assembly**

21257889 3979980 8149879
FH12 V1 & V2, FM V1 & V2



202464OEM **Belt Tensioner Assembly**

21260406 20487079
FH13, FM13
OEM Version



202464 **Belt Tensioner Assembly**

21260406 20487079
FH13, FM13



6220006OEM **Belt Tensioner Assembly**

21983655
FH V4 D13/D16 FM V4 D13
OEM Version



6220006 **Belt Tensioner Assembly**

21983655
FH V4 D13/D16 FM V4 D13



Suffix Key; R = Reconditioned Part

OEM = Original Equipment Manufacturer ALT = Alternative Supplier Part

OE Numbers used for Cross Reference Purposes Only



6220007 **Belt Tensioner Assembly**

21983651
FH V4 D13/D16 FM V4 D13



220022 **Belt Tensioner Assembly**

3093090

B7R, B12 CH7054-



220023 **Belt Tensioner Assembly**

21524782 3183643

B6R, B7R, B12R



220086 **Belt Tensioner Lever**

3183644

B7R
for 220022 & 220023



202385 **Belt Tensioner Roller**

3154314
FH V1
B7, B12

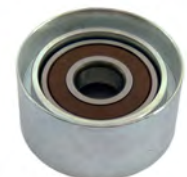

Suffix Key; R = Reconditioned Part
OEM = Original Equipment Manufacturer ALT = Alternative Supplier Part
OE Numbers used for Cross Reference Purposes Only



220077 **Belt Tensioner Roller**
3979746
FM10

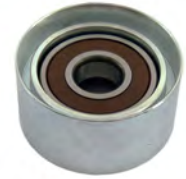

202469OEM **Belt Tensioner Roller**
21766717 21393207 21153968 20521447
FH13, FM13
OEM Version



202469 **Belt Tensioner Roller**
21766717 21393207 21153968 20521447
FH13, FM13



202420 **Jockey Pulley Bearing**
181876
FH V1



Suffix Key; R = Reconditioned Part
OEM = Original Equipment Manufacturer ALT = Alternative Supplier Part
OE Numbers used for Cross Reference Purposes Only



220024OEM **Idler Pulley - Fan Drive**

8086970
FM9 & FM11,
B9R
OEM Version



220024 **Idler Pulley - Fan Drive**

8086970
FM9 & FM11,
B9R



6220009 **Idler Pulley - Fan Drive**

21891328
FH V4 FM V4

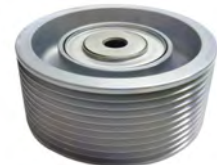

202407OEM **Idler Roller**

21753149 21676635 21574656 20747516 20503093 3827501
FM9, FM11, FMX,
B9, B11, B12, B13
OEM Version



202407 **Idler Roller**

21753149 21676635 21574656 20747516 20503093 3827501
FM9, FM11, FMX,
B9, B11, B12, B13



Suffix Key; R = Reconditioned Part

OEM = Original Equipment Manufacturer ALT = Alternative Supplier Part

OE Numbers used for Cross Reference Purposes Only



6220003OEM **Idler Roller**

21390528 20759364 85013361

New FL
B6, B7
OEM Version



6220003 **Idler Roller**

21390528 20759364 85013361

New FL
B6, B7



Suffix Key; R = Reconditioned Part

OEM = Original Equipment Manufacturer ALT = Alternative Supplier Part

OE Numbers used for Cross Reference Purposes Only



202119 Water Pump

20575653 8192050 471500

FL6
 B6



220025 Water Pump

21417491 20997647 20834409 85003894

New FL,FE
 B5, B6, B7



202116 Water Pump

20431484 3184802 1545261 422791

FM10



202123 Water Pump

8157781 8149941 8148460 1547155

FH12 V1,
 D12A



202360 Water Pump Sealing Kit

N/A
 FH12 V1,
 For Water Pump 202123



Suffix Key; R = Reconditioned Part
 OEM = Original Equipment Manufacturer ALT = Alternative Supplier Part
OE Numbers used for Cross Reference Purposes Only



202366 **Water Pump**

20734268 8170460 8170305
FH V1 & V2, FM V1 & V2
D12C



202376 **Water Pump Sealing Kit**

N/A
FH V1 & V2, FM V1 & V2
For Water Pump 202366



220063 **Water Pump c/w housing**

21296100 (N/A Volvo as a complete item)
FM D11 engine
B11R



6220005 **Water Pump Housing**

22195476 20539530
FM D11 engine



202411 **Water Pump (No Pulley)**

20744939 20538845 20464403 3161436
FM D11 engine
B9L,B9R,B9S,B9TL



Suffix Key; R = Reconditioned Part
OEM = Original Equipment Manufacturer ALT = Alternative Supplier Part
OE Numbers used for Cross Reference Purposes Only



220012 Water Pump Pulley

21617479 20707160
 FM D11 engine
 For Water Pump 202411



220076 Water Pump c/w Housing

21468157 21280077 20995158 20538820
 FH13 2005- FM9 2001-2009, FM11 2009-, FM13 2005-, FMX



220021 Water Pump Housing

20505543
 FH13 2005-, FM9 2001-2009, FM11 2009-, FM13 2005-, FMX



202403 Water Pump c/w 148mm OD Pulley

3161436
 FM9 2001-2009, FM11 2009-, FMX



202411 Water Pump (No Pulley)

20744939 20538845 20464403 3161436
 FH13 2005-, FH16, FM9 2001-2009, FM11 2009-, FM13 2005-,
 FMX
 B9L,B9R,B9S,B9TL
 D9, D11, D13, D16



Suffix Key; R = Reconditioned Part
 OEM = Original Equipment Manufacturer ALT = Alternative Supplier Part
OE Numbers used for Cross Reference Purposes Only



220072 **Water Pump Pulley - 140mm OD**

3161498
FM9 2001-2009
For Water Pump 202411



220012 **Water Pump Pulley - 148mm OD**

21617479 20707160
FM9 2001-2009, FM11 2009-, FMX
For Water Pump 202411



220004 **Water Pump Sealing Kit**

N/A
For Water Pump 202411



6220002OEM **Water Pump**

21974080 21969187 21812242 21648712 20921947
FM11 D11
with electromagnetic clutch



6220002 **Water Pump**

21974080 21969187 21812242 21648712 20921947
FM11 D11
with electromagnetic clutch



Suffix Key; R = Reconditioned Part
OEM = Original Equipment Manufacturer ALT = Alternative Supplier Part
OE Numbers used for Cross Reference Purposes Only



220074 Water Pump c/w Housing

21941086 21648908

FH13 Euro 5 FM13 Euro 5 D13

with electromagnetic clutch



220021 Water Pump Housing

20505543

FH13 Euro 5 FM13 Euro 5 D13



220042OEM Water Pump

21969183 21960479 21648708 21030340 20920085

FH13 Euro 5 FM13 Euro 5 D13

with electromagnetic clutch



220042 Water Pump

21969183 21960479 21648708 21030340 20920085

FH13 Euro 5 FM13 Euro 5 D13

with electromagnetic clutch



220075 Water Pump c/w Housing

21648910

FH13 Euro 6 FM13 Euro 6 D13

with electromagnetic clutch



Suffix Key; R = Reconditioned Part
OEM = Original Equipment Manufacturer ALT = Alternative Supplier Part
OE Numbers used for Cross Reference Purposes Only



220021 **Water Pump Housing**

20505543
FH13 Euro 6 FM13 Euro 6 D13



220054 **Water Pump**

21960481 21648711 20920065 85013427 85013057 85000957
FH13 Euro 6 FM13 Euro 6 D13
with electromagnetic clutch



220020 **Water Pump**

20879114 20755669 20592629 20568564 1549491

B12, D12A



210019 **Side Plate to Water Pump Seal**

20430678
FH13 2005-, FM9 2001-2009, FM11 2009-, FM13 2005-, FMX
B9, B13



202016 **Water Pump Seal**

1677176
FH V1



Suffix Key; R = Reconditioned Part
OEM = Original Equipment Manufacturer ALT = Alternative Supplier Part
OE Numbers used for Cross Reference Purposes Only



202017

925255

FH V1

Water Pump O Ring



202080

1547253

FH V1 & V2, FH2005-, FM V2, FM 2005-, FMX

Water Pump O Ring



202356

1547254

FH V1 & V2, FH2005-, FM V2, FM 2005-, FMX

Water Pump O Ring



202359

975687 925096

FH V1 & V2, FM V1 & V12

Water Pump O Ring

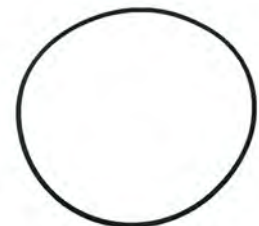

202018

8148528

FH V1

Water Pump Gasket



Suffix Key; R = Reconditioned Part

OEM = Original Equipment Manufacturer ALT = Alternative Supplier Part

OE Numbers used for Cross Reference Purposes Only



202375 **Water Pump Gasket**

8170519
FH12 V1 & V2, FM12 V1 & V2,



202374 **Water Pump Gasket**

8130185
FH12 V1 & V2, FM12 V1 & V2,
B12



202358 **Water Pump Gasket**

8170515 1677372
FH12 V1 & V2, FM12 V1 & V2,
B12



202372 **Water Pump Gasket**

8170514
FH12 V1 & V2, FM12 V1 & V2,
B12



202404 **Water Pump Adjuster Shim**

20525809
FH12 V1, FM12 V1



Suffix Key; R = Reconditioned Part
OEM = Original Equipment Manufacturer ALT = Alternative Supplier Part
OE Numbers used for Cross Reference Purposes Only



220002 **Water Pump Seal**

21415427 8131097
FH V2, FM V2,
B9
9/11/13L Engines



202373 **O Ring**

948980
All FH Vehicles, All FM Vehicles

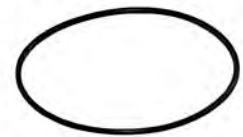

202381 **Water Pump O Ring**

1664473 925259
FH V1, FM V1



202019 **Coolant Pipe Seal**

975675
All FH Vehicles, All FM Vehicles



202015 **Seal Ring**

1547252
All FH Vehicles, All FM Vehicles



Suffix Key; R = Reconditioned Part
OEM = Original Equipment Manufacturer ALT = Alternative Supplier Part
OE Numbers used for Cross Reference Purposes Only



220053

Water Pump Connecting Pipe

20555313

FH/FM, D9, D11, D13



207516

Water Pump O Ring

925257

All Vehicles



202371

Water Pipe Gasket

8149301

FH/FM V1 & V2

B12B, B12R



210047

Water Pipe Gasket

3161465

FH13 2005-, FM 9 2001-2009 FM9 2001-2009, FM11 2009-, FM13
2005-, FMX

B9L/R/S/TL, B11R



210046

Water Pipe Seal

20479636

FH13 2005- FM9 2001-2009, FM11 2009-, FM13 2005-, FMX



Suffix Key; R = Reconditioned Part

OEM = Original Equipment Manufacturer ALT = Alternative Supplier Part

OE Numbers used for Cross Reference Purposes Only

Direct Sourcing Solutions
Volvo Replacement Parts Catalogue 2020
Section 2; Cooling



6220004 **Thermostat - 86 Deg**
21705453 21360430 21360427 21198237 21062702 21033829
FE/FL



920002 **Thermostat - 82 Deg**
8149182 1676306 1544683
D12A/C/D, D12D Gen6 D16A/B



202025 **Thermostat - 86 Deg**
8149186 1665694
D12A D16A/B



202466 **Thermostat - 82 Deg**
21412639 21237213 20560249 20463750
D9A/B, D11A/B/C, D13A/B/C D16C/E



620030 **Thermostat - 86 Deg**
21412643 21237216 20560252 20441484 20397955 3183582
D16C/E



Suffix Key; R = Reconditioned Part
OEM = Original Equipment Manufacturer ALT = Alternative Supplier Part
OE Numbers used for Cross Reference Purposes Only



202022 **Thermostat Seal Ring**

1544710
D12A/C/D, D12D Gen6 D16A/B FL6
B6, B7, B10, B12



202023 **Thermostat O Ring**

1544410
D16A/B

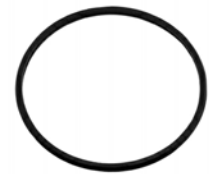

220043 **Thermostat Hsg to Block O Ring**

21503579 1549651
D12A/C/D, D12D Gen6

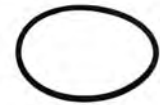

220045 **Thermostat Hsg Seal**

21298915 20777888
D13A/B/C



6220014 **Thermostat Hsg Connecting Pipe**

3161219
D9A/B, D11A/B/C
B11R



Suffix Key; R = Reconditioned Part
OEM = Original Equipment Manufacturer ALT = Alternative Supplier Part
OE Numbers used for Cross Reference Purposes Only



202429

Thermostat Hsg Seal

471788

D7 FL6



Suffix Key; R = Reconditioned Part

OEM = Original Equipment Manufacturer ALT = Alternative Supplier Part

OE Numbers used for Cross Reference Purposes Only

Direct Sourcing Solutions

Volvo Replacement Parts Catalogue 2020

Section 2; Cooling



202005OEM **Water Filter**

21192875 20532257 1699830 1661964

FH V1 & V2, FM V1 & V2 FL6



202005 **Water Filter**

21192875 20532257 1699830 1661964

FH V1 & V2, FM V1 & V2 FL6



Suffix Key; R = Reconditioned Part

OEM = Original Equipment Manufacturer ALT = Alternative Supplier Part

OE Numbers used for Cross Reference Purposes Only



203902 **Water Separator Assembly**

8159966
D12A/B/C, D16A/B



203898 **Water Separator Housing**

3943381
D12A/B/C, D16A/B



203921 **Water Separator Bowl**

3943382
D12A/B/C, D16A/B



203922OEM **Water Separator Bowl**

20870049 20771578 20722338 20478262 8131884
D9A/B, D12D, D16C/E/G,
Bus With D9B, D12D



203922 **Water Separator Bowl**

20870049 20771578 20722338 20478262 8131884
D9A/B, D12D, D16C/E/G,
Bus With D9B, D12D



Suffix Key; R = Reconditioned Part
OEM = Original Equipment Manufacturer ALT = Alternative Supplier Part
OE Numbers used for Cross Reference Purposes Only



203876 Water Separator Filter

20386080
FL6



210171OEM Water Separator Filter

21538975 21088101 21088099
New FL/FE Euro 6 D5, D8
B5, B8



203153OEM Water Separator Filter

8159975
D12A/B/C, D16A/B
B6, B7, B10, B12



203153 Water Separator Filter

8159975
D12A/B/C, D16A/B
B6, B7, B10, B12



203871OEM Water Separator Filter

20998367 20514654 20480593
D9A/B, D12D Gen 6, D13A/B/C, D16C/E
Bus With D9A/B, D12D, DH12 E Gen Engines



Suffix Key; R = Reconditioned Part

OEM = Original Equipment Manufacturer ALT = Alternative Supplier Part

OE Numbers used for Cross Reference Purposes Only



203871 Water Separator Filter

20998367 20514654 20480593

D9A/B, D12D Gen 6, D13A/B/C, D16C/E

Bus With D9A/B, D12D, DH12 E Gen Engines



203932OEM Water Separator Filter

21380408 21380403 20853583 20851191 20591257 20591256

D9A/B, D11A/B/C, D13A/B/C, D16C/E



203932 Water Separator Filter

21380408 21380403 20853583 20851191 20591257 20591256

D9A/B, D11A/B/C, D13A/B/C, D16C/E



203982OEM Water Separator Filter

21764966 21380475 20879806

D9A/B, D11A/B/C, D13A/B/C, D16C/E Euro 4



203982 Water Separator Filter

21764966 21380475 20879806

D9A/B, D11A/B/C, D13A/B/C, D16C/E Euro 4



Suffix Key; R = Reconditioned Part
OEM = Original Equipment Manufacturer ALT = Alternative Supplier Part
OE Numbers used for Cross Reference Purposes Only

Direct Sourcing Solutions
Volvo Replacement Parts Catalogue 2020
Section 3; Fuel & Exhaust



203897OEM **Fuel Filter**

20998805 20796775

New FL/FE

B6, B7



203897 **Fuel Filter**

20998805 20796775

New FL/FE

B6, B7



230521OEM **Fuel Filter**

21746575

New FL/FE EURO 6 D5, D8

B5, B8



203151OEM **Fuel Filter**

466987

FL6

B7, B10, B12



203151 **Fuel Filter**

466987

FL6

B7, B10, B12



Suffix Key; R = Reconditioned Part

OEM = Original Equipment Manufacturer ALT = Alternative Supplier Part

OE Numbers used for Cross Reference Purposes Only

Direct Sourcing Solutions

Volvo Replacement Parts Catalogue 2020

Section 3; Fuel & Exhaust



203863OEM Fuel Filter
22480372 20976003 20875672 20430751
D9A/B, D12D Gen 6, D13A/B/C, D16C/E



203863 Fuel Filter
22480372 20976003 20875672 20430751
D9A/B, D12D Gen 6, D13A/B/C, D16C/E



230005OEM Fuel Filter
21879886 21145173 20972293 20405160
D9A/B, D11A/B/C, D13A/B/C, D16C/E
Long Life Filter



230005 Fuel Filter
21879886 21145173 20972293 20405160
D9A/B, D11A/B/C, D13A/B/C, D16C/E
Long Life Filter



203152OEM Fuel Filter
8193841 420799
D10B, D12A



Suffix Key; R = Reconditioned Part
OEM = Original Equipment Manufacturer ALT = Alternative Supplier Part
OE Numbers used for Cross Reference Purposes Only

Direct Sourcing Solutions
Volvo Replacement Parts Catalogue 2020
Section 3; Fuel & Exhaust



203152 **Fuel Filter**

8193841 420799

D10B, D12A



203919OEM **Fuel Filter**

21380488 20879812 20869725 20788794 20745605

D13A/B/C



203919 **Fuel Filter**

21380488 20879812 20869725 20788794 20745605

D13A/B/C



230496OEM **Fuel Filter**

22253547

FH V4



230518OEM **Fuel Filter**

22474709 21764937

FH V4 - D11, D13, D16 engines FM V4 - D11, D13, D16 engines

Long Life Filter



Suffix Key; R = Reconditioned Part

OEM = Original Equipment Manufacturer ALT = Alternative Supplier Part

OE Numbers used for Cross Reference Purposes Only

sales@direct-sourcing-solutions.com

www.direct-sourcing-solutions.com

Tel; +44 (0) 1653 668179



230529 **Fuel Filter**
21632237

B11R



230485 **Fuel Filter Bowl - Heated**
20870050 20875073 20808386 20478263 8131886
D9A/B, D12D, D16C/E



230492 **Fuel Filter Bowl**
11110738
with 4 pin DIN connector



6230017OEM **Fuel Filter Head**
21900852 21023287 20873675 20783917 20733422 20509138
D12D Gen 6, D12F, D16C/E/G



230477OEM **Fuel Filter Head**
21870628 21023285 20910188 20869316
D13A/B/C, D16C/E/G
Bus with D11A, D13F/H



Suffix Key; R = Reconditioned Part

OEM = Original Equipment Manufacturer ALT = Alternative Supplier Part

OE Numbers used for Cross Reference Purposes Only



230549OEM **Fuel Filter Head Assembly**
21762800
FH V4 Euro 6 with electric pump FM V4 Euro 6 with electric pump



230547 **Vehicle Heater Fuel Filter**
20443727
FH/FM with vehicle heater



Suffix Key; R = Reconditioned Part

OEM = Original Equipment Manufacturer ALT = Alternative Supplier Part

OE Numbers used for Cross Reference Purposes Only



130035 **Fuel Non Return Valve**
85103214 3094570
D7C
B7R



930011 **Fuel Non Return valve**
20884328 20730966
D9, D11, D13
B11, B13



203855 **Fuel Non Return Valve**
8148327
D12A
B12, D12A/B/C



203874 **Fuel Non Return Valve**
1677850
D12A



203852 **Fuel Non Return Valve**
3095479
D12A



Suffix Key; R = Reconditioned Part
OEM = Original Equipment Manufacturer ALT = Alternative Supplier Part
OE Numbers used for Cross Reference Purposes Only



203909 Fuel Non Return Valve Kit

20768698 20441875
D12A/C/D, D12D Gen 6



230127 Fuel Non Return Valve

21458307 21022032 20715052
D9A/B, D11A/B/C, D13A/B/C, D16C/E
B11, B13



203875 Fuel Pipe

3155181
FH V1, FM V1



Suffix Key; R = Reconditioned Part
OEM = Original Equipment Manufacturer ALT = Alternative Supplier Part
OE Numbers used for Cross Reference Purposes Only



203968OEMR Unit Injector

20500620
D9A/B
B9, D9A/B



230501OEM Unit Injector

21644600 21582098 20747798
D9A/B
B9, D9A/B



6230012OEM Unit Injector

21644602 21582101 20747797
D9A/B, D11A/B/C
B9, D9A/B



230502OEMR Unit Injector

20440388
D12A Eng 93098-



203848OEMR Unit Injector

3155040
D12C



Suffix Key; R = Reconditioned Part
OEM = Original Equipment Manufacturer ALT = Alternative Supplier Part
OE Numbers used for Cross Reference Purposes Only



203907OEMR Unit Injector

20430583
D12C/D/F, D12D Gen 6



230003OEMR Unit Injector

21371672 20972225 20584345 85003263 85000986
D13A/B/C



230498OEM Unit Injector

21371679 21340616 21098096 85003268 85003031
D13A/B/C



230499OEM Unit Injector

21244717 21106375 20977565 85003109 85000914
D13A/B/C



203869 Unit Injector Seal Kit

276948 276935 276644
All vehicles



Suffix Key; R = Reconditioned Part
OEM = Original Equipment Manufacturer ALT = Alternative Supplier Part
OE Numbers used for Cross Reference Purposes Only



230552 **Injector Loom Retaining Clip**

8131393

D9, D13, D16



930028OEM **Pressure Limiting Valve**

20793590

All vehicles with unit injectors



Suffix Key; R = Reconditioned Part

OEM = Original Equipment Manufacturer ALT = Alternative Supplier Part

OE Numbers used for Cross Reference Purposes Only



230031 Fuel Tank (Aluminium) - 170L, D Shape

21516440 20503502 20442190

FH V1 & V2, FM V1 & V2



230032 Fuel Tank (Aluminium) - 210L, D Shape

21516443 20503503 20442191

FH V1 & V2, FM V1 & V2



230033 Fuel Tank (Aluminium) - 285L, D Shape

24425785 21516444

FH V1 & V2, FM V1 & V2



203118 Fuel Tank (Steel) - 300L

3162982 1589754

FH V1, FM V1, FL6

B7, B7R, B9R, B11R

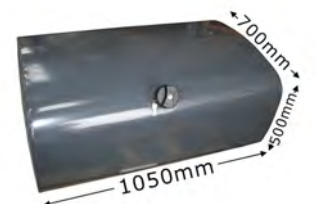

230034 Fuel Tank (Steel) - 315L, D Shape

21516494 20566795 20367172

FH V1 & V2, FM V1 & V2

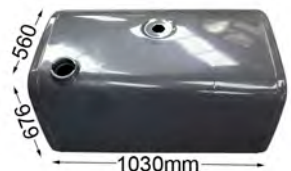

Suffix Key; R = Reconditioned Part

OEM = Original Equipment Manufacturer ALT = Alternative Supplier Part

OE Numbers used for Cross Reference Purposes Only



230029 Fuel Tank (Steel) - 315L, D Shape

TBA
FH V1 & V2, FM V1 & V2

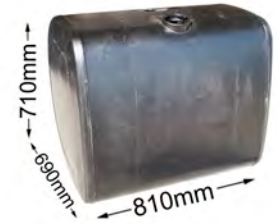

203986 Fuel Tank (Aluminium) - 330L, D Shape

21968574 20503504 20442192
FH V1 & V2, FM V1 & V2



230035 Fuel Tank (Aluminium) - 365L, D Shape

21516446 20507744
FH V1 & V2, FM V1 & V2



230036 Fuel Tank (Aluminium) - 405L, D Shape

21516447 20503505 20367137
FH V1 & V2, FM V1 & V2



230037 Fuel Tank (Aluminium) - 450L, D Shape

21516448 20503506 20424027
FH V1 & V2, FM V1 & V2



Suffix Key; R = Reconditioned Part

OEM = Original Equipment Manufacturer ALT = Alternative Supplier Part

OE Numbers used for Cross Reference Purposes Only



203984 Fuel Tank (Aluminium) - 490L, D Shape

21516449 20503507 20367138

FH V1 & V2, FM V1 & V2



203985 Fuel Tank (Aluminium) - 530L, D Shape

21516451 20503508 20367140

FH V1 & V2, FM V1 & V2



230039 Fuel Tank (Aluminium) - 570L, D Shape

21516453 20503509 20367141

FH V1 & V2, FM V1 & V2



230040 Fuel Tank (Aluminium) - 610L, D Shape

21516454 20503510 20367142

FH V1 & V2, FM V1 & V2



230041 Fuel Tank (Aluminium) - 650L, D Shape

21516455 20503511 20367143

FH V1 & V2, FM V1 & V2



Suffix Key; R = Reconditioned Part

OEM = Original Equipment Manufacturer ALT = Alternative Supplier Part

OE Numbers used for Cross Reference Purposes Only



6230020 **Fuel Tank Strap**
20730641
All vehicles
Depending on fuel tank size



Suffix Key; R = Reconditioned Part

OEM = Original Equipment Manufacturer ALT = Alternative Supplier Part

OE Numbers used for Cross Reference Purposes Only



230028 Fuel Sender Unit - 480mm

20732303 20492523 20375000 1079185

FH V1 & V2, FH 2005-, FM V1 & V2, FM 2010-, FMX



203914 Fuel Sender Unit - 530mm

20732304 20428461 20382035

FH V2, FH 2005- FM V2, FM 2010-, FMX



203915 Fuel Sender Unit - 640mm

20732301 20492526

FH V1 & V2, FH 2005-, FM V1 & V2, FM 2010-, FMX



203913 Fuel Sender Unit - 679mm

20732309 20499936 20375002 1079183

FH V1 & V2, FH 2005-, FM V1 & V2, FM 2010-, FMX



203918 Fuel Sender Unit - 679mm

21100904 20732297 20428462 3199339

FH V2, FH 2005- FM V2, FM 2010-, FMX



Suffix Key; R = Reconditioned Part

OEM = Original Equipment Manufacturer ALT = Alternative Supplier Part

OE Numbers used for Cross Reference Purposes Only



203090 Fuel Sender Unit - 435mm

70351753 70350253 9523984 9520433 9516778 1197768

B6, B7, B9, B10, B12



230027 Fuel Sender Unit Filter

85111053

FH V1 & V2, FH 2005-, FM V1 & V2, FM 2010-, FMX FL6



203943 Fuel Sender Unit Adaptor Cable

20498611

FH V1 & V2 FM V1 & V2



203095 Fuel Cap, Locking - 60mm

1084006

FL6



203096 Fuel Cap, Non Locking - 60mm

22954649 20896946 9520400 1586037 1580244

FL6



Suffix Key; R = Reconditioned Part

OEM = Original Equipment Manufacturer ALT = Alternative Supplier Part

OE Numbers used for Cross Reference Purposes Only



203093 Fuel Cap, Locking - 80mm

1189577
All Vehicles
(Old Version)



203903 Fuel Cap, Locking - 80mm

20392751
All Vehicles
(New Version)



203097 Fuel Cap, Non Locking - 80mm

6795590
New FL/FE



930001 Anti Syphon Device

N/A
All Vehicles
With 80mm Cap



Suffix Key; R = Reconditioned Part
OEM = Original Equipment Manufacturer ALT = Alternative Supplier Part
OE Numbers used for Cross Reference Purposes Only



230030 Ad Blue Cap - Locking

21281403 21075528
FH 2005-, FM 2010-, FMX
B7, B9, B12, B13
60mm cap



230019 Ad Blue Cap - Locking

21075531
FH 2005-, FM 2010-, FMX
60mm cap



230483 Adblue Cap - Non Locking

20926021
FH 2005-, FM 2010-, FMX
B6, B7, B9, B12, B13
60mm cap



6230021 Adblue Cap - Non Locking

21106301 21075530 21075529 20703186
FH 2005-, FM 2010-, FMX
B6, B7, B9, B12, B13
60mm cap



203989OEM Ad Blue Urea Filter Insert

21333097 20876502 20876498
FH 2005-, FM 2010-, FMX New FL/FE
B7, B9, B12



Suffix Key; R = Reconditioned Part

OEM = Original Equipment Manufacturer ALT = Alternative Supplier Part

OE Numbers used for Cross Reference Purposes Only



203989 Ad Blue Urea Filter Insert

21333097 20876502 20876498
FH 2005-, FM 2010-, FMX New FL/FE
B7, B9, B12



230046OEM Ad Blue Urea Filter Kit

21516229 21496419
FH 2005- FM 2010-, FMX
B13R



230046 Ad Blue Urea Filter Kit

21516229 21496419
FH 2005-, FM 2010-, FMX
B13R



230045 Ad Blue Urea Filter Kit

20713630

B12B/M



230544 Ad Blue Filter Cover

20877939
FH 2005-, FM 2005-, FMX New FL/FE
B5LH, B7R, B9L/R/S/TL, B11R, B12B/M, B13R



Suffix Key; R = Reconditioned Part
OEM = Original Equipment Manufacturer ALT = Alternative Supplier Part
OE Numbers used for Cross Reference Purposes Only



930012OEM **Ad Blue Heater**

21734245 21302273 20875014

All vehicles with Ad Blue



930019OEM **Ad Blue Dosage Valve**

21738122 21234242 21161866

New FL/FE

Check Chassis Numbers



930015OEM **Ad Blue Dosage Valve**

20908958 20908941 20766859

New FL/FE

Check Chassis Numbers



230509OEM **Ad Blue Dosage Valve**

21738132 21399653 21234247

FH 2005-, FM 2005-, FM 2013-

Check Chassis Numbers



930032OEM **Ad Blue Dosage Valve**

20908937 85000730

FH 2005-, FM 2005-, FM 2013-

Check Chassis Numbers



Suffix Key; R = Reconditioned Part

OEM = Original Equipment Manufacturer ALT = Alternative Supplier Part

OE Numbers used for Cross Reference Purposes Only



6230014OEM Ad Blue Dosage Valve

20908929 20766867
FH 2005-, FM 2005-, FM 2013-
Check Chassis Numbers



230523OEM Ad Blue Dosage Valve

21574984
FH V4 FM V4
Check Chassis Numbers



 **BOSCH**

230511OEM Ad Blue Pump

22668886 22169009 22057001 21966582 21911392 21350672
FH 2005-, FM 2010-, FMX New FL/FE
B5, B7, B9, B12, B13
May need reprogramming



 **BOSCH**

930017OEM Ad Blue Pump

22668890 22169014 21966582 21911392 21687107 21582902
FH 2005-, FM 2010-, FMX
May need reprogramming



230527OEM Ad Blue Pump

22851845 21574975
FH V4 FM V4
May need reprogramming



Suffix Key; R = Reconditioned Part
OEM = Original Equipment Manufacturer ALT = Alternative Supplier Part
OE Numbers used for Cross Reference Purposes Only

Direct Sourcing Solutions
Volvo Replacement Parts Catalogue 2020
Section 3; Fuel & Exhaust



230542OEM **Ad Blue Pump**

23387865 22924489 22610216 22608244 22341154 22209517

FH Euro 6 FM Euro 6

May need reprograming



230532OEM **Adblue Hose Assembly**

21807251 20927936 20875232

FH 2005- FM 2005-, FMX



Suffix Key; R = Reconditioned Part

OEM = Original Equipment Manufacturer ALT = Alternative Supplier Part

OE Numbers used for Cross Reference Purposes Only

sales@direct-sourcing-solutions.com

www.direct-sourcing-solutions.com

Tel; +44 (0) 1653 668179

Direct Sourcing Solutions
Volvo Replacement Parts Catalogue 2020
Section 3; Fuel & Exhaust



930003OEM **Fuel Regulator**

21638691 21103266

New FL/FE

B5, B6, B7



203987OEM **Fuel Primer, Electric**

20781498 8192401

D6B



203912 **Fuel Primer, Electric**

3169582

D9A, D12D



210195 **Fuel Pump Low Pressure)**

22770831 21683947 21231294 21086600

D7D

B7 with D7D engine



930018OEM **Fuel Pump (Hi Pressure)**

21079032 85013312

D7E



Suffix Key; R = Reconditioned Part

OEM = Original Equipment Manufacturer ALT = Alternative Supplier Part

OE Numbers used for Cross Reference Purposes Only

sales@direct-sourcing-solutions.com

www.direct-sourcing-solutions.com

Tel; +44 (0) 1653 668179



203851OEM Fuel Pump - Short Shaft

21539993 20769469 20441871 20440372 8193842 8158567

D12A/C

OEM Version



203851 Fuel Pump - Short Shaft

21539993 20769469 20441871 20440372 8193842 8158567

D12A/C



203908OEM Fuel Pump - Long Shaft

21067551 20752310 20440371 20411997 3165861 3092460

D12D Gen 6,

OEM Version



203908 Fuel Pump - Long Shaft

21067551 20752310 20440371 20411997 3165861 3092460

D12D Gen 6,



203862 Fuel Pump Gasket

3964833

D12A/C D12D Gen2

For 203851 & 203908



Suffix Key; R = Reconditioned Part

OEM = Original Equipment Manufacturer ALT = Alternative Supplier Part

OE Numbers used for Cross Reference Purposes Only

Direct Sourcing Solutions
Volvo Replacement Parts Catalogue 2020
Section 3; Fuel & Exhaust



230006OEM **Fuel Pump**

85103778 20997341
D9A/B/C, D13A/B/C
OEM Version



230006 **Fuel Pump**

85103778 20997341
D9A/B/C, D13A/B/C



210149 **O Ring**

85103703

For between 230006 and PS Pump



930002 **Fuel Lift Pump**

863474 862460
D7A/B, D10B, D16A/B
B7, B10



203029OEM **Hand Primer**

3826073
D7A/B, D10B, D16A/B
B7, B10
For 930002



Suffix Key; R = Reconditioned Part

OEM = Original Equipment Manufacturer ALT = Alternative Supplier Part

OE Numbers used for Cross Reference Purposes Only



203029 Hand Primer

3826073
D7A/B, D10B, D16A/B
B7, B10
For 930002



201878 Fan/Fuel Pump, Drive Unit

20838388 20816480 20744444 8193986
D12A/C/D, D12D Gen 6



201886 Fan/Fuel Pump, Drive Unit Bearing

11013
D12A/C/D, D12D Gen 6



203872 Fan/Fuel Pump, Drive Unit Bearing

471499
D12A/C/D, D12D Gen 6



Suffix Key; R = Reconditioned Part

OEM = Original Equipment Manufacturer ALT = Alternative Supplier Part

OE Numbers used for Cross Reference Purposes Only



230491 **Nox Sensor**

22219283 21984358 21567736 21387788 20873395 20873117
FH 2008-, FH V4, FM 2005-, FM 2013- New FL/FE
B5L/H, B8R, B9L/S/TL/R/B11R, B12M, B13R



230524 **Nox Sensor**

21040930 21474015 21531797 21567737 22219281 22315988
FH Euro 6 FM Euro 6



230513OEM **Exhaust Gas Temperature Sensor**

20889280 20451990
FH 2005-, FM2005- New FL/FE
B5,B6,B7,B9,B12,B13



930026OEM **Exhaust Gas Temperature Sensor**

21412472 21126692
FH V2, FH 2005-, FH V4 FM V2, FM 2005-, FM V4 FMX
B11R



230519 **EGR Valve Gasket**

20850815
FH 2008-, FH V4, FM 2005-, FM 2013-
B13



Suffix Key; R = Reconditioned Part
OEM = Original Equipment Manufacturer ALT = Alternative Supplier Part
OE Numbers used for Cross Reference Purposes Only



230159 Exhaust Front Pipe

6793996
FL612-614



230207 Exhaust Front Pipe

3122183 3122070
FL618-619



230245 Exhaust Front Pipe

20401990 3953582
FL6 Ch B265000-



230497 Exhaust Front Pipe

20811553
New FL



6230019 Exhaust Front Pipe

82414029 20870673
New FL



Suffix Key; R = Reconditioned Part

OEM = Original Equipment Manufacturer ALT = Alternative Supplier Part

OE Numbers used for Cross Reference Purposes Only



6230003 Exhaust Front Pipe

82415612 20983596

FE



6230004 Exhaust Front Pipe

20963830

FE



230503 Exhaust Front Pipe

20784077

FE



230156 Exhaust Front Pipe

1081641

FL10



230100 Exhaust Front Pipe

1076136

FM V1

D10 engine



Suffix Key; R = Reconditioned Part

OEM = Original Equipment Manufacturer ALT = Alternative Supplier Part

OE Numbers used for Cross Reference Purposes Only



230059 Exhaust Front Pipe

8184513 8156660 8154893

FH V1, FM V1



230109 Exhaust Front Pipe

20409103

FH/FM V1 & V2, FH/FM 2010-
with vertical silencer



230083 Exhaust Front Pipe

1629939

FH V1 & V2, FH 2005-, FM V1 & V2, FM 2005-, FMX



230118 Exhaust Front Pipe

20881300

FH V2, FH 2005-, FM V2, FM 2005-, FMX



230084 Exhaust Front Pipe

1626097

FH V1 & V2, FM V1 & V2



Suffix Key; R = Reconditioned Part

OEM = Original Equipment Manufacturer ALT = Alternative Supplier Part

OE Numbers used for Cross Reference Purposes Only



230110 **Exhaust Front Pipe**

20409099
FH V2, FM V2
with vertical silencer



230103 **Exhaust Front Pipe**

3198294
FM V1 & V2
8x2/4



230531 **Exhaust Front Pipe c/w Flexi**

22321903 21718681
FM with D13 engine



230541 **Exhaust Front Pipe c/w Flexi**

22321904 21718683
FH/FM with D13/D16 engines
1st Modified Version



230551 **Exhaust Front Pipe c/w Flexi**

23243882
FH/FM with D13/D16 engines
2nd Modified version



Suffix Key; R = Reconditioned Part
OEM = Original Equipment Manufacturer ALT = Alternative Supplier Part
OE Numbers used for Cross Reference Purposes Only



230506 **Exhaust Front Pipe c/w Flexi**

22321905 21718688

FH V4, FM V4

Euro 5 engines



230525 **Exhaust Front Pipe c/w Flexi**

23114935 22919602 22327400 22101241 21743349

FH V4, FM V4

Euro 6 engines



Suffix Key; R = Reconditioned Part

OEM = Original Equipment Manufacturer ALT = Alternative Supplier Part

OE Numbers used for Cross Reference Purposes Only



230456 Exhaust Connecting Pipe

3953587

FL6



230230 Exhaust Connecting Pipe

3172511

FM V1

with vertical silencer



230114 Exhaust Connecting Pipe

20367761

FH V2, FM V2

with vertical silencer



6230002 Exhaust Connecting Pipe

3943722

FH V1 & V2, FM V1 & V2



230088 Exhaust Connecting Pipe

1626484

FH V1 & V2, FH 2005-, FM V1 & V2, FM 2005-



Suffix Key; R = Reconditioned Part

OEM = Original Equipment Manufacturer ALT = Alternative Supplier Part

OE Numbers used for Cross Reference Purposes Only



230218 Exhaust Connecting Pipe

3171446
FH V2, FM V2



203309 Exhaust Connecting Pipe

1629054
FH V1 & V2, FH 2005-, FM V1 & V2, FM 2005-



230515 Exhaust Connecting Pipe

21598122 20584116
FH V1 & V2, FH 2005-, FM V1 & V2, FM 2005-
with vertical tailpipe



6230013 Exhaust Connecting Pipe

20868202 20720896
FH 2005- FM 2005-, FMX



230210 Exhaust Connecting Pipe

9515088

B9M, B10M



Suffix Key; R = Reconditioned Part
OEM = Original Equipment Manufacturer ALT = Alternative Supplier Part
OE Numbers used for Cross Reference Purposes Only



230322 **Exhaust Connecting Pipe**

3031988

B10M



230060 **Exhaust Elbow**

8157257 1088969

FH V1 & V2, FM V1 & V2



230063 **Exhaust Elbow**

1094673

FH V1, FM V1



6230015 **Exhaust Pipe + Flex**

82414024 20796983

New FL/FE



Suffix Key; R = Reconditioned Part

OEM = Original Equipment Manufacturer ALT = Alternative Supplier Part

OE Numbers used for Cross Reference Purposes Only



230145 Exhaust Flexi Pipe

6780382 6772012
FL608-611

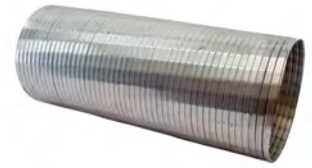

6230007 Exhaust Flexi Pipe

25381839
FE



230053 Exhaust Flexi Pipe

21497416 1078110 8156350 3199065
All vehicles
Early Version w/o Flange At Each End

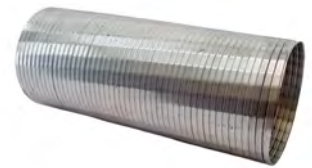

6230006 Exhaust Flexi Pipe

20974489
All vehicles
Early Version w/o Flange At Each End



230108 Exhaust Flexi Pipe

21838883 20709027
All vehicles
Later Version With Flange At Each End



Suffix Key; R = Reconditioned Part
OEM = Original Equipment Manufacturer ALT = Alternative Supplier Part
OE Numbers used for Cross Reference Purposes Only



230123 Exhaust Flexi Pipe

20709029

All vehicles

Later Version With Flange At Each End



230151 Exhaust Flexi Pipe

8152590 1605629

B10, B12

Later Version With Flange At Each End



230249 Exhaust Flexi Pipe - 4"

N/A

All vehicles

Sold in 1m Lengths



230234 Exhaust Flexi Pipe - 4"

20442230 1070460 3172178 3123831

All vehicles

380mm Length



230250 Exhaust Flexi Pipe - 4 1/2"

N/A

All vehicles

Sold in 1m Lengths



Suffix Key; R = Reconditioned Part

OEM = Original Equipment Manufacturer ALT = Alternative Supplier Part

OE Numbers used for Cross Reference Purposes Only



230251 Exhaust Flexi Pipe - 5"

N/A
All vehicles
Sold in 1m Lengths



230104 Exhaust Flexi Pipe - 5"

20442244 8156351 8147410 1078113 1078111
All vehicles
140mm Length



230094 Exhaust Flexi Pipe - 5"

3199065
All vehicles
360mm Length



03097114 Exhaust Bend - 4 1/2"

N/A
General Repair Pipe



Suffix Key; R = Reconditioned Part

OEM = Original Equipment Manufacturer ALT = Alternative Supplier Part

OE Numbers used for Cross Reference Purposes Only



230174 **Exhaust Silencer**
8149232
FL6



230130 **Exhaust Silencer**
20386056
FL6 Ch B265000-



230495 **Exhaust Silencer (Cat)**
21571617
FE
B7



230508 **Exhaust Silencer (Cat)**
21583715 21571606 21058558
FE
B7



230480 **Exhaust Silencer**
20777980
New FL
B7



Suffix Key; R = Reconditioned Part
OEM = Original Equipment Manufacturer ALT = Alternative Supplier Part
OE Numbers used for Cross Reference Purposes Only

Direct Sourcing Solutions
Volvo Replacement Parts Catalogue 2020
Section 3; Fuel & Exhaust



6230018 **Exhaust Silencer (Cat)**

21669952 21140051 20745501

New FL



230061 **Exhaust Silencer**

8157258 8149655 1675911

FH V1 & V2, FM V1 & V2



230095 **Exhaust Silencer**

3979909 3979599 1676496

FH V1 & V2, FH 2005-, FM V1 & V2, FM 2005-, FMX



230120 **Exhaust Silencer (Cat)**

20579347

FH D13A FM D13A



230505 **Exhaust Silencer (Cat)**

20920708 20920622 20820731

FH D13C FM D13C



Suffix Key; R = Reconditioned Part
OEM = Original Equipment Manufacturer ALT = Alternative Supplier Part
OE Numbers used for Cross Reference Purposes Only

Direct Sourcing Solutions
Volvo Replacement Parts Catalogue 2020
Section 3; Fuel & Exhaust



230119 **Exhaust Silencer (Cat)**

20579344

FH D13 Euro 4 FM D13 Euro 4

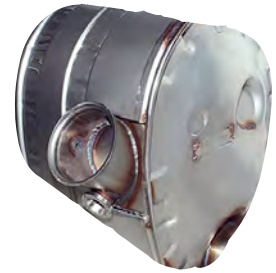

230479 **Exhaust Silencer (Cat)**

20579346

FH D13 Euro 4 FM D13 Euro 4



230517 **Exhaust Silencer (Cat)**

20920728

FH Euro 4 & Euro 5 FM Euro 4 & Euro 5

B11R

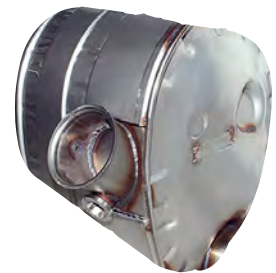

230171 **Exhaust Silencer (Cat)**

20920705

FH Euro 5 FM Euro 5



230478 **Exhaust Silencer (Cat)**

20579349

FH Euro 5 FM Euro 5



Suffix Key; R = Reconditioned Part

OEM = Original Equipment Manufacturer ALT = Alternative Supplier Part

OE Numbers used for Cross Reference Purposes Only



6230029 **DPF Filter**

21775801 21716417
FH Euro 6 FM Euro 6, FMX Euro 6



230115 **Exhaust Silencer - Upright Type**

20582423
FH2005-, FH 2013-, FM 2005-, FM 2013-



230111 **Exhaust Silencer - Upright Type**

20580850 3979912
FH2005-, FH 2013-, FM 2005-, FM 2013-



230064 **Exhaust Silencer / Tailpipe**

1094742 1665849
FH V1, FM V1



230096 **Exhaust Silencer / Tailpipe**

3979911
FH V2, FM V2



Suffix Key; R = Reconditioned Part
OEM = Original Equipment Manufacturer ALT = Alternative Supplier Part
OE Numbers used for Cross Reference Purposes Only



230057 Exhaust Silencer / Tailpipe

1675864

FH V1 & V2, FH 2005-, FM V1 & V2, FM 2005-



230121 Exhaust Silencer / Tailpipe

20837983 20766755

FH2005-, FM 2005-, FMX



230131 Exhaust Tailpipe

3121739

FL6



230214 Exhaust Tailpipe - Vertical

6794090

FL6



6230008 Exhaust Tailpipe

21118595 21022188 20877551

FE



Suffix Key; R = Reconditioned Part

OEM = Original Equipment Manufacturer ALT = Alternative Supplier Part

OE Numbers used for Cross Reference Purposes Only



6230010 Exhaust Tailpipe - Vertical

20924280

FE



630025 Exhaust Tailpipe

82258083 20754363

New FL



230177 Exhaust Tailpipe

1612295

FL7/FL10



230475 Exhaust Tailpipe

20545876

FH 2010- FM 2010-



230481 Exhaust Tailpipe - Vertical

20981117

FH 2010- FM 2010-



Suffix Key; R = Reconditioned Part

OEM = Original Equipment Manufacturer ALT = Alternative Supplier Part

OE Numbers used for Cross Reference Purposes Only



230482 Exhaust Tailpipe - Vertical

20981463
FH 2010- FM 2010-



230253 Exhaust Rain Cap

8081852
All vehicles
Upright Exhaust System



230187 Exhaust Silencer Strap

6799479
FL6



230470 Exhaust Silencer Strap

20496601
FL6



230201 Exhaust Silencer Clamp

3952925
FL6



Suffix Key; R = Reconditioned Part
OEM = Original Equipment Manufacturer ALT = Alternative Supplier Part
OE Numbers used for Cross Reference Purposes Only



230065 Exhaust Silencer Strap

1088995 1629499

FH V1, FM V1



230078 Exhaust Silencer Strap

1628541

FH V1 & V2, FM V1 & V2



230089 Exhaust Silencer Strap

1623933

FH/FM V1 & V2, FM 2010- FM V1 & V2, FM 2010-



230137 Exhaust Silencer Strap

20443247

FH V2, FH 2010-, FH V4 FM V2, FM 2010-, FM V4

With Particulate Filter



230125 Exhaust Silencer Strap

20974426

FH with D13/D16 engines FM with D13/D16 engines



Suffix Key; R = Reconditioned Part

OEM = Original Equipment Manufacturer ALT = Alternative Supplier Part

OE Numbers used for Cross Reference Purposes Only



230116 Exhaust Silencer Strap

3987072
FH V2, FM V2
with vertical silencer



230126 Exhaust Silencer Strap

22252268 21231180 20974418
FH Euro 4 & Euro 5 FM Euro 4 & Euro 5



230185 Exhaust Silencer Strap

1608387
B10M, B12R



230054 Exhaust Silencer Heat Shield

20409127 3943974 1605164
All vehicles



230051 Exhaust Seal Ring

1638168
All vehicles



Suffix Key; R = Reconditioned Part
OEM = Original Equipment Manufacturer ALT = Alternative Supplier Part
OE Numbers used for Cross Reference Purposes Only



230189 **Exhaust Clamp**

1624613 471355

All vehicles



230117 **Exhaust Clamp**

20743152 3944558 1629093

All vehicles



230092 **Exhaust Clamp**

1075184

All vehicles



230255 **Exhaust Clamp**

1193870

All vehicles



230256 **Exhaust Clamp**

1589141

All vehicles



Suffix Key; R = Reconditioned Part
OEM = Original Equipment Manufacturer ALT = Alternative Supplier Part
OE Numbers used for Cross Reference Purposes Only



230258 **Exhaust Clamp 3 1/2"**

N/A
All vehicles
Stainless Steel



230259 **Exhaust Clamp 4"**

N/A
All vehicles
Stainless Steel



230260 **Exhaust Clamp 4 1/2"**

N/A
All vehicles
Stainless Steel



230052 **Exhaust Clamp 5"**

20455908 8156156
All vehicles
Stainless Steel



230468 **Exhaust Clamp**

21029030
All vehicles



Suffix Key; R = Reconditioned Part
OEM = Original Equipment Manufacturer ALT = Alternative Supplier Part
OE Numbers used for Cross Reference Purposes Only



230050 **Exhaust Clamp**

1629499 1137988

All vehicles



230056 **Exhaust Clamp**

1629345

All vehicles



230098 **Exhaust Clamp**

3123833

All vehicles



230107 **Exhaust Clamp**

3963378

All vehicles



230132 **Exhaust Clamp**

3033054

All vehicles



Suffix Key; R = Reconditioned Part

OEM = Original Equipment Manufacturer ALT = Alternative Supplier Part

OE Numbers used for Cross Reference Purposes Only



230183

Exhaust Clamp

1624612

All vehicles



6230005

Exhaust Clamp

20731224

New FL/FE



230184

Exhaust Clamp

1136606

B10M



230138

Exhaust Repair Flange 3 1/2"

N/A

All vehicles

Male end



230139

Exhaust Repair Flange 4"

N/A

All vehicles

Male end



Suffix Key; R = Reconditioned Part

OEM = Original Equipment Manufacturer ALT = Alternative Supplier Part

OE Numbers used for Cross Reference Purposes Only



230143 Exhaust Repair Flange 5"

N/A
All vehicles
Male end



230144 Exhaust Repair Flange 5"

N/A
All vehicles
Female end



6230001 Exhaust Rubber Mounting

20496809
FL6



230194 Exhaust Rubber Mounting

70305283 6850149 324842 1572141
All vehicles
All Bus



Suffix Key; R = Reconditioned Part
OEM = Original Equipment Manufacturer ALT = Alternative Supplier Part
OE Numbers used for Cross Reference Purposes Only

SECTION 4



CLUTCH



6240003OEM Clutch Release Bearing

22429963 21580956 21465235 21320929 21320923 20812087

FH/FM 2005-, FMX New FE AT Gerboxes

B9R, B11R, B12B/M/R, B13R - AT Gearboxes

OEM Version



240059OEM Clutch Solenoid Valve

22327063 21965253 21710522 21206430 21162036 21008344

FH/FM AT Gerboxes

B9R, B11R, B12B/M/R, B13R - AT Gearboxes

OEM Version



240101OEM Clutch Solenoid Valve

22327072 21965284

FH V4 New FE AT Gerboxes

B5, B8, B11 - AT Gearboxes

OEM Version



240002 Clutch Pipe

20479961

FH/FM V2, FH/FM 2005-

4310MM



240037 Clutch Pipe

20466646

FH/FM V2, FH/FM 2005-, FMX

4600MM



Suffix Key; R = Reconditioned Part

OEM = Original Equipment Manufacturer ALT = Alternative Supplier Part

OE Numbers used for Cross Reference Purposes Only



204654 **Clutch Housing**

22287649 21344085 21093748 1521443

FH/FM V1 & V2 VT2214B, VT/VTO2514B, VT/VTO2814B



204761 **Clutch Housing Cover Gasket**

1069114

FH/FM V1 & V2 VT1708B, VT2009B



204655 **Clutch Housing Cover**

20366711 1521978

FH/FM V1 & V2 VT2014, VT/VTO2214, VT2514, VTO2814



204657 **Clutch Housing Cover Gasket**

1521564

FH/FM V1 & V2 VT2014, VT/VTO2214, VT2514, VTO2814



Suffix Key; R = Reconditioned Part

OEM = Original Equipment Manufacturer ALT = Alternative Supplier Part

OE Numbers used for Cross Reference Purposes Only

Direct Sourcing Solutions

Volvo Replacement Parts Catalogue 2020

Section 4; Clutch



204638 **Clutch Fork Assembly**

3191966

FH/FM V1 VT2014, VT2014OD, VT2514

400mm or 430mm Clutch



204639 **Clutch Fork Assembly**

8172031

FH/FM V1 & V2, FH/FM 2005-, FMX VT2214B, VTO2214B,
VT2412B, VTO2514B, VTO2814B

400mm or 430mm Clutch



204595 **Clutch Fork Bearing**

20806212 3191967

FH/FM V1 & V2 VT2014, VT2014O, VT2514

For Clutch Fork 204638



204596 **Clutch Fork Bearing Retaining Ring**

1069204

FH/FM V1 & V2 VT 2014OD VT/VTO 2214B VT2412B

B12 - VT 2412B Gearbox

For Clutch Fork 204638



204640 **Clutch Fork Roller**

N/A

FH/FM V1 & V2 VT2014, VT2014O, VT2514

For Clutch Fork 204638



Suffix Key; R = Reconditioned Part

OEM = Original Equipment Manufacturer ALT = Alternative Supplier Part

OE Numbers used for Cross Reference Purposes Only



204597 Clutch Fork Seal

20851010 20569195 1672952
FH/FM V1 & V2, FH/FM 2005-, FMX
B12B/M - VT 2412B



204637 Clutch Fork Bush

3150319
FH/FM V1 & V2, FH/FM 2005-, FMX
B12B/M - VT 2412B



204623 Clutch Fork Assembly

3192250
FH/FM V1 & V2, FH/FM 2005-, FMX R/SR1700/1900, VT1708B,
VT2009B
380mm or 430mm Clutch



240011 Clutch Fork Repair Kit

N/A
FH/FM V2, FH/FM 2005-, FMX
B6, B7, B9, B10, B12



204777 Clutch Fork Repair Kit

N/A
FH/FM V2, FH/FM 2005-, FMX
B6, B7, B9, B10, B12



Suffix Key; R = Reconditioned Part
OEM = Original Equipment Manufacturer ALT = Alternative Supplier Part
OE Numbers used for Cross Reference Purposes Only



204669 Clutch Fork Repair Kit

N/A
 FH/FM V2, FH/FM 2005-, FMX
 B6, B7, B9, B10, B12



204094 Clutch Fork Bearing

184644
 All Vehicles



240047 Circlip

914530

For 204094 Clutch Fork Bearing



204148 Clutch Cross Shaft Seal Ring

1672002 1669381 1668803 1667267
 All Vehicles



Suffix Key; R = Reconditioned Part

OEM = Original Equipment Manufacturer ALT = Alternative Supplier Part

OE Numbers used for Cross Reference Purposes Only



940002 **Clutch Master Cylinder**

20746915

New FL, FE



204005 **Clutch Master Cylinder**

3127318 3953328 6771722 6857432

FL6

B7



204007 **Clutch Master Cylinder**

3953330 3127319 6797951 6850282

FL6



204601OEM **Clutch Master Cylinder**

3953045 3950218

FL6



204001 **Clutch Master Cylinder**

1669488 1620462 1614351

FL7, FL10, FL12

B6, B7, B10, B12



Suffix Key; R = Reconditioned Part

OEM = Original Equipment Manufacturer ALT = Alternative Supplier Part

OE Numbers used for Cross Reference Purposes Only



204006 **Clutch Master Cylinder**

1628218
FH/FM V1
B7, B9, B12



204619 **Clutch Master Cylinder**

20835246 20553587 8172824 3192696
FH/FM V1 & V2, FH/FM 2005-, FMX



Suffix Key; R = Reconditioned Part

OEM = Original Equipment Manufacturer ALT = Alternative Supplier Part

OE Numbers used for Cross Reference Purposes Only

Direct Sourcing Solutions

Volvo Replacement Parts Catalogue 2020

Section 4; Clutch



204620 **Clutch Pedal Valve**

1653156

FH/FM V1 & V2, FH/FM 2005-, FMX



204017 **Clutch Pedal Rubber**

1576051

FL7, FL10, FL12
B6, B7, B10, B12



204621 **Clutch Pedal Rubber**

8144663

FH/FM V1 & V2



204589 **Clutch Pedal Spring**

82332690 8189666 1628381

FH/FM V1 & V2, FH/FM 2005-, FMX



Suffix Key; R = Reconditioned Part

OEM = Original Equipment Manufacturer ALT = Alternative Supplier Part

OE Numbers used for Cross Reference Purposes Only

sales@direct-sourcing-solutions.com

www.direct-sourcing-solutions.com

Tel; +44 (0) 1653 668179

Direct Sourcing Solutions

Volvo Replacement Parts Catalogue 2020

Section 4; Clutch



204003 **Clutch Servo**

1673067 1655639 1526523

FL7, FL10, FL12

B7, B10



204008OEM **Clutch Servo**

21257218 1671953 1668501

FH/FM V1



204008 **Clutch Servo**

21257218 1671953 1668501

FH/FM V1



204394OEM **Clutch Servo**

20524584 1672129 8171720

FH/FM V2, FH/FM 2005-, FMX

Short Rod Version



204394 **Clutch Servo**

20524584 1672129 8171720

FH/FM V2, FH/FM 2005-, FMX

Short Rod Version



Suffix Key; R = Reconditioned Part

OEM = Original Equipment Manufacturer ALT = Alternative Supplier Part

OE Numbers used for Cross Reference Purposes Only

sales@direct-sourcing-solutions.com

www.direct-sourcing-solutions.com

Tel; +44 (0) 1653 668179

Direct Sourcing Solutions

Volvo Replacement Parts Catalogue 2020

Section 4; Clutch



204339OEM **Clutch Servo**

20524585 3192126 8171721

FH/FM V2, FH/FM 2005-, FMX

Long Rod Version



204339 **Clutch Servo**

20524585 3192126 8171721

FH/FM V2, FH/FM 2005-, FMX

Long Rod Version



204009 **Clutch Servo Yoke**

949964

FH/FM V1



Suffix Key; R = Reconditioned Part

OEM = Original Equipment Manufacturer ALT = Alternative Supplier Part

OE Numbers used for Cross Reference Purposes Only

SECTION 5



GEARBOX



204615 **Gear Knob - 8 Speed Gearbox**

20488058 3192256 1673106

FH/FM V1 R1700/R1900

Black



240035 **Gear Knob - 12 Speed Gearbox**

20488065

FH/FM V1 SR1700/SR1900

Grey



204603 **Gear Knob - 12 Speed Gearbox**

20488052 3192255 1521393

FH/FM V1 SR1700/SR1900

Black



204775 **Gear Knob - 9 Speed Gearbox**

20488067

FH/FM V2 VT2009B

Grey



240013 **iShift Control Lever**

22647913 21937971 21456378 21073035 21024539 20709208

FH/FM V2, FH/FM 2005- AT Gearboxes



Suffix Key; R = Reconditioned Part

OEM = Original Equipment Manufacturer ALT = Alternative Supplier Part

OE Numbers used for Cross Reference Purposes Only



240104 **iShift Control Lever**

22647976 22203458 21847983

FH V4, FM V4 AT Gearboxes



240067 **Gear Shift Control Cable**

20844588

New FL



240068 **Gear Shift Control Cable**

20844589

New FL



240069 **Gear Shift Control Cable**

20961498

FE



240070 **Gear Shift Control Cable**

20961502

FE



Suffix Key; R = Reconditioned Part
OEM = Original Equipment Manufacturer ALT = Alternative Supplier Part
OE Numbers used for Cross Reference Purposes Only



204605OEM **Gear Change Cable Grey, 4310mm**

21343589 21002889 200700989 20545989

FH/FM V2, FH/FM 2005-

Check Chassis Number



204606OEM **Gear Change Cable Black, 4370mm**

21789719 21789720 21002890 20700990 20545990

FH/FM V2, FH/FM 2005-

Check Chassis Number



204659OEM **Gear Change Cable Grey, 4000mm**

21789707 21343579 21002879 20700979 20545979

FH/FM V2, FH/FM 2005-

Check Chassis Number



204660OEM **Gear Change Cable Black, 4040mm**

21789708 21002880 20700980 20545980

FH/FM V2, FH/FM 2005-

Check Chassis Number



250015OEM **Gear Change Cable Grey, 3975mm**

21789703 21343575 21002875 20700975

FH/FM V2, FH/FM 2005-

Check Chassis Number



Suffix Key; R = Reconditioned Part

OEM = Original Equipment Manufacturer ALT = Alternative Supplier Part

OE Numbers used for Cross Reference Purposes Only

Direct Sourcing Solutions

Volvo Replacement Parts Catalogue 2020

Section 5; Gearbox



250016OEM **Gear Change Cable Black, 4015mm**

21789704 21002876 20700976

FH/FM V2, FH/FM 2005-

Check Chassis Number



204663OEM **Gear Change Cable Grey, 4025mm**

21789711 21343583 21002883 20700983 20545983

FH/FM V2, FH/FM 2005-

Check Chassis Number



204664OEM **Gear Change Cable Black, 4065mm**

21789712 21002884 20700984 20545984

FH/FM V2, FH/FM 2005-

Check Chassis Number



240055OEM **Gear Change Cable Grey, 3950mm**

21789699 21343543

FH/FM V2, FH/FM 2005-

Check Chassis Number



240056OEM **Gear Change Cable Black, 3990mm**

21789700 21002844

FH/FM V2, FH/FM 2005-

Check Chassis Number



Suffix Key; R = Reconditioned Part

OEM = Original Equipment Manufacturer ALT = Alternative Supplier Part

OE Numbers used for Cross Reference Purposes Only

sales@direct-sourcing-solutions.com

www.direct-sourcing-solutions.com

Tel; +44 (0) 1653 668179

Direct Sourcing Solutions

Volvo Replacement Parts Catalogue 2020

Section 5; Gearbox



240057OEM **Gear Change Cable Grey, 4285mm**

21789717 21343587
FH/FM V2, FH/FM 2005-
Check Chassis Number



240058OEM **Gear Change Cable Black, 4345mm**

21789718 21002888
FH/FM V2, FH/FM 2005-
Check Chassis Number



240078OEM **Gear Change Cable Grey, 4410mm**

21789729 21343595 21002895 20700995
FH/FM V2, FH/FM 2005-
Check Chassis Number



240077OEM **Gear Change Cable Black, 4750mm**

21789730 21002896 20700996 20545996
FH/FM V2, FH/FM 2005-
Check Chassis Number



Suffix Key; R = Reconditioned Part

OEM = Original Equipment Manufacturer ALT = Alternative Supplier Part

OE Numbers used for Cross Reference Purposes Only



204398 **Gear Lever Swivel Joint**
20366968
FH/FM V1



204652 **Gear Lever Boot - Top**
20383596
FH/FM V1 & V2



204653 **Gear Lever Boot - Bottom**
20383598
FH/FM V1 & V2



104036 **Gear Lever Link Rod Balljoint - L/HT**
1696684
FH/FM V1



104037 **Gear Lever Link Rod Balljoint - R/HT**
1696685
FH/FM V1



Suffix Key; R = Reconditioned Part
OEM = Original Equipment Manufacturer ALT = Alternative Supplier Part
OE Numbers used for Cross Reference Purposes Only



204591 **Gear Lever Balljoint**
1672152 6853913
FH/FM V1 FL6
B7



204127 **Gear Lever Balljoint**
1668179
FH/FM V1



240039 **Gear Lever Bush**
8171931
FH/FM V2



240040 **Gear Lever Ball Socket**
8171932
FH/FM V2



204613 **Gear Lever Spring**
1668181
FH V1



Suffix Key; R = Reconditioned Part
OEM = Original Equipment Manufacturer ALT = Alternative Supplier Part
OE Numbers used for Cross Reference Purposes Only

Direct Sourcing Solutions

Volvo Replacement Parts Catalogue 2020

Section 5; Gearbox



204153 **Inhibitor Valve - 2 Bolt fixing**

1069841 3095080 3092123 3091916

FH/FM V1 R/SR Gearbox



204617 **Inhibitor Valve - 2 Bolt fixing**

1672231

FH/FM V1 & V2 VT Gearbox



204154 **Inhibitor Valve - 4 Bolt fixing**

8172627 1068951 1669297 1669278

FH/FM V1 R/SR Gearbox



204611 **Inhibitor Valve - 4 Bolt fixing**

8172628 1672230

FH/FM V1 & V2 VT Gearbox



204641 **Inhibitor Valve**

20783875 20772366 20557162 1521697

FH/FM V1 & V2 VT Gearbox



Suffix Key; R = Reconditioned Part

OEM = Original Equipment Manufacturer ALT = Alternative Supplier Part

OE Numbers used for Cross Reference Purposes Only

sales@direct-sourcing-solutions.com

www.direct-sourcing-solutions.com

Tel; +44 (0) 1653 668179



204665 **Inhibitor Cylinder**

1669672

All Vehicles R/SR Gearbox



204661 **Inhibitor Solenoid**

20872625 8171739 1521698

FH/FM V1 & V2 VT Gearbox



Suffix Key; R = Reconditioned Part

OEM = Original Equipment Manufacturer ALT = Alternative Supplier Part

OE Numbers used for Cross Reference Purposes Only



240023 Control Housing Gasket Kit

20785252 20562626

All vehicles with AT gearbox

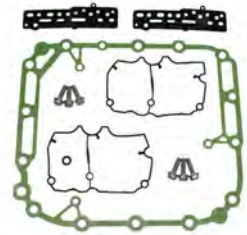

240029 Control Housing Seal kit

20562630

All vehicles with AT gearbox



240092 iShift Lid Gasket

20562270

All vehicles with AT gearbox

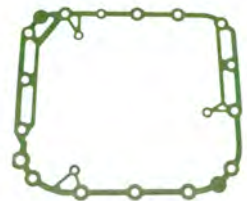

6240007 Selector Housing Gasket

21244695

All vehicles with AT gearbox

B9R, B11R, B12B/M/R, B13R with AT gearbox

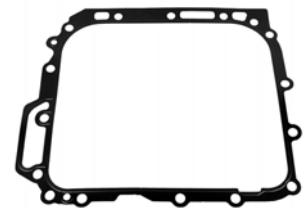

240016 Selector Housing Gasket

8171137

All vehicles with AT gearbox

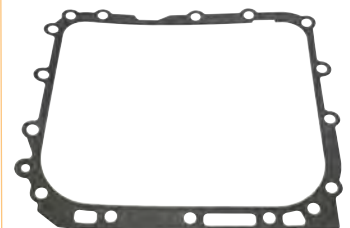

Suffix Key; R = Reconditioned Part
OEM = Original Equipment Manufacturer ALT = Alternative Supplier Part
OE Numbers used for Cross Reference Purposes Only



240048 Selector Rod Stop Plate

20845917

All vehicles with AT gearbox



240093 Cylinder Cover Kit - Splitter

20562631

All vehicles with AT gearbox

B9R, B11R, B12B/M/R, B13R with AT gearbox



240094 Cylinder Cover Kit - Reverse

20562633

All vehicles with AT gearbox

B9R, B11R, B12B/M/R, B13R with AT gearbox



240095 Cylinder Cover Kit - 2nd/3rd

20562635

All vehicles with AT gearbox

B9R, B11R, B12B/M/R, B13R with AT gearbox



240096 Cylinder Cover - Range

20562636

All vehicles with AT gearbox

B9R, B11R, B12B/M/R, B13R with AT gearbox



Suffix Key; R = Reconditioned Part
OEM = Original Equipment Manufacturer ALT = Alternative Supplier Part
OE Numbers used for Cross Reference Purposes Only

Direct Sourcing Solutions

Volvo Replacement Parts Catalogue 2020

Section 5; Gearbox



240097 **Piston Rod**

21786063 21302091 20562105

All vehicles with AT gearbox

B9R, B11R, B12B/M/R, B13R with AT gearbox



240098 **Piston Rod**

21302092 20562107

All vehicles with AT gearbox

B9R, B11R, B12B/M/R, B13R with AT gearbox



940013 **Gear Selector Repair Kit**

20562628 8172528

FH/FM V1 & V2 VT Gearbox

B 12B/M/R, B13R, AT2412C, AT2512C, VT2412B



204783 **Gear Selector Link Rod**

20365902

FH/FM V1 & V2 VT Gearbox



204774 **Range Cylinder**

1656239 1652857

FH/FM V1 & V2 VT Gearbox



Suffix Key; R = Reconditioned Part

OEM = Original Equipment Manufacturer ALT = Alternative Supplier Part

OE Numbers used for Cross Reference Purposes Only

sales@direct-sourcing-solutions.com

www.direct-sourcing-solutions.com

Tel; +44 (0) 1653 668179



204645 **Range Cylinder Piston**

1521943
FH/FM V1 & V2 VT Gearbox



204385 **Range Cylinder Repair Kit**

3093230 3092050 276820
FH/FM V1 & V2 VT Gearbox



204598 **Range Cylinder Cover**

21450362 205902520 20514657 20366720 3192385
FH/FM V1 & V2 VT Gearbox



240018 **Range Cylinder Cover**

8172165
FH/FM V1 & V2 VT Gearbox



204658 **Split Cylinder Relay Valve**

20775173 8171247
FH/FM V1 & V2 VT Gearbox



Suffix Key; R = Reconditioned Part
OEM = Original Equipment Manufacturer ALT = Alternative Supplier Part
OE Numbers used for Cross Reference Purposes Only



240086 **Split Cylinder Relay Valve**

20775168 8171245

FH/FM V1 & V2 VT Gearbox



240089 **Split Cylinder Relay Valve**

1669420 1667210 1521248

FH/FM V1 & V2 VT Gearbox

B7, B10, B12 with G8-MGS gearbox



204644 **Split Cylinder Repair Kit**

3092575

FH/FM V1 & V2 VT Gearbox



240042 **Split Cylinder Housing Gasket**

3152284

FH/FM V1 & V2 VT Gearbox



Suffix Key; R = Reconditioned Part

OEM = Original Equipment Manufacturer ALT = Alternative Supplier Part

OE Numbers used for Cross Reference Purposes Only



204586 **Gearbox Detent Pin**

3191998
All Vehicles R/SR Gearbox



204584 **Gearbox Detent Pin**

1069504 1652740
All Vehicles R/SR Gearbox



204583 **Gearbox Detent Pin**

3192533
FH/FM V1 & V2 VT Gearbox



Suffix Key; R = Reconditioned Part
OEM = Original Equipment Manufacturer ALT = Alternative Supplier Part
OE Numbers used for Cross Reference Purposes Only



204651 **Gearbox Nose Bearing**

1656104

FH/FM V1 & V2 R/SR, VT Gearboxes



204592 **Gearbox Nose Bearing**

1656116

FH/FM V1 & V2 R/SR, AT,VT Gearboxes



Suffix Key; R = Reconditioned Part

OEM = Original Equipment Manufacturer ALT = Alternative Supplier Part

OE Numbers used for Cross Reference Purposes Only

Direct Sourcing Solutions

Volvo Replacement Parts Catalogue 2020

Section 5; Gearbox



204656 **Input Shaft Oil Seal**

20476025 1521431

FH/FM V1 & V2 VT Gearbox

B5, B9, B12, B13, VT Gearboxes



240072 **Engaging Sleeve - 2nd Gear**

3152798

FH/FM V1 & V2 VT Gearbox

B5, B9, B12, B13, VT Gearboxes



204691 **Engaging Ring -2nd Gear**

1521879

FH/FM V1 & V2 VT Gearbox

B5, B9, B12, B13, VT Gearboxes



240073 **Engaging Sleeve - 3rd Gear**

20478729 8172416

FH/FM V1 & V2 VT Gearbox

B5, B9, B12, B13, VT Gearboxes



204735 **Syncro Cone - Input / Main Shaft**

8171737 1521438

FH/FM V1 & V2 VT Gearbox

B5, B9, B12, B13, VT Gearboxes



Suffix Key; R = Reconditioned Part

OEM = Original Equipment Manufacturer ALT = Alternative Supplier Part

OE Numbers used for Cross Reference Purposes Only



204733 **Syncro Cone - Input / Main Shaft**

1069254

FH/FM V1 & V2 VT Gearbox

B5, B9, B12, B13, VT Gearboxes



204734 **Syncro Cone - Input / Main Shaft**

1069255

FH/FM V1 & V2 VT Gearbox

B5, B9, B12, B13, VT Gearboxes



204688 **Engaging Ring - Input / Main Shaft**

20760515 1673541

FH/FM V1 & V2 VT Gearbox

B5, B9, B12, B13, VT Gearboxes



204703 **Engaging Sleeve - Input / Main Shaft**

20760512

FH/FM V1 & V2 VT Gearbox

B5, B9, B12, B13, VT Gearboxes



204702 **Engaging Sleeve - Main Shaft**

20588775

FH/FM V1 & V2 VT Gearbox

B5, B9, B12, B13, VT Gearboxes



Suffix Key; R = Reconditioned Part

OEM = Original Equipment Manufacturer ALT = Alternative Supplier Part

OE Numbers used for Cross Reference Purposes Only

Direct Sourcing Solutions

Volvo Replacement Parts Catalogue 2020

Section 5; Gearbox



204737 **Guide Sleeve - Main Shaft**

20858492 20588772 8171944

FH/FM V1 & V2 VT Gearbox

B5, B9, B12, B13, VT Gearboxes



240074 **2nd Gear - Mainshaft**

1521917

FH/FM V1 & V2 VT Gearbox

B5, B9, B12, B13, VT Gearboxes



204724 **Mainshaft Lock Washer**

20944716 1652688

FH/FM V1 & V2 VT Gearbox

B5, B9, B12, B13, VT Gearboxes



240006 **Counter Shaft**

20883244 20539764 1521411

FH/FM V1 & V2 VT Gearbox

B5, B9, B12, B13, VT Gearboxes



204725 **Counter Shaft Lock Washer**

1652948

FH/FM V1 & V2 VT Gearbox



Suffix Key; R = Reconditioned Part

OEM = Original Equipment Manufacturer ALT = Alternative Supplier Part

OE Numbers used for Cross Reference Purposes Only

sales@direct-sourcing-solutions.com

www.direct-sourcing-solutions.com

Tel; +44 (0) 1653 668179



240051 **Repair Kit - Overdrive Syncro**

21671426

FH/FM V1 & V2 VT Gearbox

B5, B9, B12, B13, VT Gearboxes



240075 **Output Shaft Oil Seal**

20791305

FH/FM V1 & V2 VT Gearbox

B5, B9, B12, B13, VT Gearboxes



204167 **Planetary Shaft V Ring**

1652622 1523124

FH/FM V1 & V2 VT Gearbox

B5, B9, B12, B13, VT Gearboxes



240054 **Input Shaft Oil Seal**

20483426

FH/FM V2, FH/FM 2005- AT Gearbox

B5, B9, B12, B13, AT Gearboxes



240081 **Selector Fork**

21513170

FH/FM V2, FH/FM 2005- AT Gearbox

B5, B9, B12, B13, AT Gearboxes



Suffix Key; R = Reconditioned Part

OEM = Original Equipment Manufacturer ALT = Alternative Supplier Part

OE Numbers used for Cross Reference Purposes Only



240044 Selector Rod - 2nd/3rd Gear

21302093 20562109

FH/FM V2, FH/FM 2005- AT Gearbox

B5, B9, B12, B13, AT Gearboxes



240052 Main Shaft Repair Kit

21671433

FH/FM V2, FH/FM 2005- AT Gearbox

B5, B9, B12, B13, AT Gearboxes



240076 Input / Main Shaft Bearing

21626057 21553211 20483340

FH/FM V2, FH/FM 2005- AT Gearbox

B5, B9, B12, B13, AT Gearboxes



240064 1st Gear - Mainshaft

20906486 20532215

FH/FM V2, FH/FM 2005- AT Gearbox

B5, B9, B12, B13, AT Gearboxes



240032 2nd Gear - Mainshaft

20540062 20532212

FH/FM V2, FH/FM 2005- AT Gearbox

B5, B9, B12, B13, AT Gearboxes



Suffix Key; R = Reconditioned Part

OEM = Original Equipment Manufacturer ALT = Alternative Supplier Part

OE Numbers used for Cross Reference Purposes Only



240063 **3rd Gear - Mainshaft**

20771311

FH/FM V2, FH/FM 2005- AT Gearbox

B5, B9, B12, B13, AT Gearboxes



204724 **Mainshaft Lock Washer**

20944716 1652688

FH/FM V2, FH/FM 2005- AT Gearbox

B5, B9, B12, B13, AT Gearboxes



240030 **Engaging Sleeve - 1st/2nd Gear**

20532224

FH/FM V2, FH/FM 2005- AT Gearbox

B5, B9, B12, B13, AT Gearboxes



240031 **Syncro Hub - 1st/2nd Gear**

20532220

FH/FM V2, FH/FM 2005- AT Gearbox

B5, B9, B12, B13, AT Gearboxes



204735 **Syncro Cone - Input / Main Shaft**

8171737 1521438

FH/FM V2, FH/FM 2005- AT Gearbox

B5, B9, B12, B13, AT Gearboxes



Suffix Key; R = Reconditioned Part

OEM = Original Equipment Manufacturer ALT = Alternative Supplier Part

OE Numbers used for Cross Reference Purposes Only



204688 Engaging Ring - Input / Main Shaft

20760515 1673541

FH/FM V2, FH/FM 2005- AT Gearbox

B5, B9, B12, B13, AT Gearboxes



204703 Engaging Sleeve - Input / Main Shaft

20760512

FH/FM V2, FH/FM 2005- AT Gearbox

B5, B9, B12, B13, AT Gearboxes



940016 Selector Fork - 1st / Reverse Gears

21564813 21512541 20859786

FH/FM V2, FH/FM 2005- AT Gearbox

B5, B9, B12, B13, AT Gearboxes



240066 Reverse Gear - Mainshaft

20532217

FH/FM V2, FH/FM 2005- AT Gearbox

B5, B9, B12, B13, AT Gearboxes



204650 Syncro Spring Repair Kit

21141850 20845497

FH/FM V2, FH/FM 2005- AT Gearbox

B5, B9, B12, B13, AT Gearboxes



Suffix Key; R = Reconditioned Part

OEM = Original Equipment Manufacturer ALT = Alternative Supplier Part

OE Numbers used for Cross Reference Purposes Only



940007 Engaging Ring - Range Change

21751233 21480996

FH/FM V2, FH/FM 2005- AT Gearbox

B5, B9, B12, B13, AT Gearboxes



240084 Range Change Ring Gear

21110728 20726338

FH/FM V2, FH/FM 2005- AT Gearbox

B5, B9, B12, B13, AT Gearboxes



204166 Range Change Seal

1652776

FH/FM V2, FH/FM 2005- AT Gearbox

B5, B9, B12, B13, AT Gearboxes



240041 Drive Flange

21369349 20773853

FH/FM V2, FH/FM 2005- AT Gearbox

B5, B9, B12, B13, AT Gearboxes



Suffix Key; R = Reconditioned Part

OEM = Original Equipment Manufacturer ALT = Alternative Supplier Part

OE Numbers used for Cross Reference Purposes Only



201379

Gearbox Oil Cooler Hose

351574

FH/FM V2

B9, B10M



Suffix Key; R = Reconditioned Part

OEM = Original Equipment Manufacturer ALT = Alternative Supplier Part

OE Numbers used for Cross Reference Purposes Only



204771 **Speed Sensor**

70303316

B7R/B7L, B9, B10/B10B/B10BLE/B10L, B12B/B12M/B12R



208380 **Speed Sensor**

3171490 1077500 3962959

FH/FM V1 & V2, FLC, FL6



240005 **Speed Sensor**

20720686 20583477 20514417 20498094 20410321

FH/FM V2



204782 **Reverse Switch**

3181369

FL6

B6/B6BLE, B7/B7F/B7R, B10B, B10M Mk4



208363 **Reverse Switch**

3944080 1594043

FH V1



Suffix Key; R = Reconditioned Part
OEM = Original Equipment Manufacturer ALT = Alternative Supplier Part
OE Numbers used for Cross Reference Purposes Only



208634 **Reverse Switch**

3197871
FH/FM V1 & V2, FH/FM 2005-, FL6
B7



204776 **Gearbox Temperature Sender**

1594228
FH/FM V1 & V2, FH/FM 2005-, FMX, FL6



Suffix Key; R = Reconditioned Part

OEM = Original Equipment Manufacturer ALT = Alternative Supplier Part

OE Numbers used for Cross Reference Purposes Only



204157 **Gearbox Oil Filter**

3517857 1266286
FH/FM V1 R/SR Gearbox



204780 **Gearbox Oil Filter Kit**

21479106 85108176 85104633 85104076
FH/FM V1 R/SR Gearbox



204590 **Gearbox Oil Filter**

1521527 20776259
FH/FM V1 & V2 R/SR, VT Gearboxes



204768 **Gearbox Oil Filter Gasket**

20721850 8172480 85107602
FH/FM V1 & V2 R/SR, VT Gearboxes



204770 **Gearbox Oil Filter**

20779040
FH/FM V2, FH/FM 2005- AT Gearboxes



Suffix Key; R = Reconditioned Part
OEM = Original Equipment Manufacturer ALT = Alternative Supplier Part
OE Numbers used for Cross Reference Purposes Only



940011 **Gearbox Filter Kit**

85105048

FH/FM V2, FH/FM 2005- VT Gearboxes

B7R EGS-VR, B9R, B12B/M EGS-VR, VT2412B



201939 **Gearbox Oil Filter**

11448509

FH/FM V1 & V2 Powertronic Gearbox



Suffix Key; R = Reconditioned Part

OEM = Original Equipment Manufacturer ALT = Alternative Supplier Part

OE Numbers used for Cross Reference Purposes Only

SECTION 6



PROPSHAFT



207929OEM Propshaft Assembly

1066719 1066718 1066717
FH V1 & V2, FM V1 & V2



207927OEM Inter Axle Propshaft Assembly

20476720 20476719 1651918 1069130
FH V1 & V2, FM V1 & V2



240036 Propshaft Bolt/Nut Kit

1672273 (Bolt) 990971 (Nut)
All vehicles



Suffix Key; R = Reconditioned Part

OEM = Original Equipment Manufacturer ALT = Alternative Supplier Part

OE Numbers used for Cross Reference Purposes Only

Direct Sourcing Solutions
Volvo Replacement Parts Catalogue 2020
 Section 6; Propshaft



207838 Prop U/J - 42mm

1069509
 FL6



207496 Prop U/J - 50mm

1651032 232459
 FH V1, FM V1



207719GT Prop U/J - 52mm

20876290
 FH V1 & V2, FM V1 & V2, FL6



207497 Prop U/J - 57mm

1651229
 FH V1, FM V1



207720 Prop U/J - 57mm

1068250
 FH V1, FM V1
 Maintenance Free Version



Suffix Key; R = Reconditioned Part
 OEM = Original Equipment Manufacturer ALT = Alternative Supplier Part
OE Numbers used for Cross Reference Purposes Only

Direct Sourcing Solutions
Volvo Replacement Parts Catalogue 2020
Section 6; Propshaft



207721 **Prop U/J - 59mm**
1068253 1651237
FH V1, FM V1
Maintenance Free Version



Suffix Key; R = Reconditioned Part
OEM = Original Equipment Manufacturer ALT = Alternative Supplier Part
OE Numbers used for Cross Reference Purposes Only



240034OEM **Centre Bearing Assembly**
20875962
FE
OEM Version



240034 **Centre Bearing Assembly**
20875962
FE



240079 **Centre Bearing**
20876294
FE

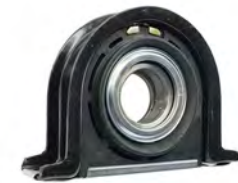

207923 **Centre Bearing Assembly**
20362601 1070171
FL6
45mm ID



6240001 **Centre Bearing Assembly**
20876246
FH V1 & V2, FM V1 & V2 FL6
50mm ID

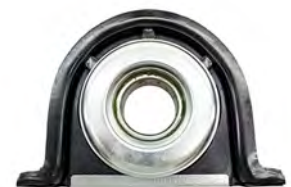

Suffix Key; R = Reconditioned Part
OEM = Original Equipment Manufacturer ALT = Alternative Supplier Part
OE Numbers used for Cross Reference Purposes Only



207810 Centre Bearing Assembly

20471422 1068208
FH V1 & V2, FM V1 & V2
55mm ID

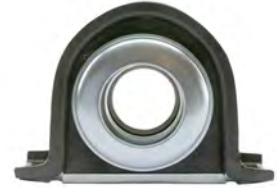

207588OEM Centre Bearing Assembly

20471422 1068208
FH V1 & V2, FM V1 & V2
OEM Version



207588 Centre Bearing Assembly

20471428 1068222
FH V1 & V2, FM V1 & V2
70mm ID



207975OEM Centre Bearing c/w Flange

20471428 1068222
FH V1 & V2, FM V1 & V2
OEM Version



207975 Centre Bearing c/w Flange

21096141 1751661
FH V1 & V2, FM V1 & V2



Suffix Key; R = Reconditioned Part

OEM = Original Equipment Manufacturer ALT = Alternative Supplier Part

OE Numbers used for Cross Reference Purposes Only



207976OEM **Centre Bearing Assembly**

21081150
FH V1 & V2, FH 2005-, FM V1 & V2, FM 2005-
OEM Version



207976 **Centre Bearing Assembly**

21081150
FH V1 & V2, FH 2005-, FM V1 & V2, FM 2005-



207922R **Centre Bearing Assembly**

N/A
FH V1 & V2, FM V1 & V2
Remanufactured



240008 **Centre Bearing Repair Kit**

N/A
FH V1 & V2, FM V1 & V2
for 207922R



207919 **Centre Bearing**

1524645
FH V1 & V2, FM V1 & V2
for 207922R



Suffix Key; R = Reconditioned Part
OEM = Original Equipment Manufacturer ALT = Alternative Supplier Part
OE Numbers used for Cross Reference Purposes Only



207926 **Centre Bearing Seal**

9589211

FH V1 & V2, FM V1 & V2

for 207922R



Suffix Key; R = Reconditioned Part

OEM = Original Equipment Manufacturer ALT = Alternative Supplier Part

OE Numbers used for Cross Reference Purposes Only

SECTION 7



FRONT AXLE



207534 **King Pin Kit**
 276193
 FL612-614
 B6BLE



270104 **King Pin Kit**
 22536158 20865913 82077738
 New FL/FE



207531 **King Pin Kit**
 3090266 271142 270912
 FH/FM V1, FL616-619



207532 **King Pin Kit**
 3090267 276032
 FH/FM V1,



207896 **King Pin Kit (Straight Pin)**
 1699357
 FM V1



Suffix Key; R = Reconditioned Part
 OEM = Original Equipment Manufacturer ALT = Alternative Supplier Part
OE Numbers used for Cross Reference Purposes Only



207751 King Pin Kit (Stepped Pin)

3093731 3173757
FH/FM V1 & V2



207808 King Pin Kit (Stepped Pin)

85108338
FH/FM V1 & V2, FH/FM 2010-, FMX



207809 King Pin Kit (Pin Threaded Both Ends)

20751021
FH/FM V1 & V2, FH/FM 2010-, FMX



207529 King Pin Bearing

1588222
FH/FM V1, FL616-619
For 207531



207840 King Pin Bearing

3173772
FH/FM V1 & V2
For 207751 & 207808 & 207809



Suffix Key; R = Reconditioned Part
OEM = Original Equipment Manufacturer ALT = Alternative Supplier Part
OE Numbers used for Cross Reference Purposes Only

Direct Sourcing Solutions
Volvo Replacement Parts Catalogue 2020
Section 7; Front Axle



207705OEM King Pin Bush

FH/FM V1, FL616-619
For 207531



207971 King Pin Bush

3173775
FH/FM V1 & V2
For 207751 & 207808



207894 King Pin Cap - Top

3963533
FH/FM V1, FL616-619
B12
For 207531



207893 King Pin Cap - Bottom

1580271
FH/FM V1, FL616-619
B12
For 207531



270071 King Pin Cap - Top

20399428
FH/FM V2, FH/FM 2010-, FMX
B7, B9, B12
for 207809



Suffix Key; R = Reconditioned Part
OEM = Original Equipment Manufacturer ALT = Alternative Supplier Part
OE Numbers used for Cross Reference Purposes Only



270072 King Pin Cap - Bottom

1078594
FH/FM V2, FH/FM 2010-, FMX Check chassis number
B7, B9, B12
for 207809



270150 King Pin Cap - Bottom

FH/FM V2, FH/FM 2010-, FMX Check chassis number
For 207751 & 207808 & 207809



250094 King Pin Cap - Top

3112509
B7, B9, B10, B12
For 207531



270208 King Pin Cap - Top

20740393 20711178
B5, B7, B8, B9
All bus with 10 ton front axles



Suffix Key; R = Reconditioned Part
OEM = Original Equipment Manufacturer ALT = Alternative Supplier Part
OE Numbers used for Cross Reference Purposes Only

SECTION 8



REAR AXLE

Direct Sourcing Solutions

Volvo Replacement Parts Catalogue 2020

Section 8; Rear Axle



207918 **Diff Bearing**

20582548 8171087
FH V1 & V2, FM V1 & V2, FL6, New FL/FE
With RSS1344B Rear Axle



207812 **Diff Pinion Seal**

20832385 3096279
FH V1 & V2, FM V1 & V2, New FL/FE
B7, B9, B12
With RSS1344B Rear Axle



270037 **Diff Housing**

85102297 20366531
FH V1 & V2, FM V1 & V2
With RSS1344B Rear Axle



270113OEM **Diff Repair Kit 3.08/1**

21597140
FH V1 & V2, FM V1 & V2
With RSS1344C Rear Axle



270054OEM **Diff Repair Kit 2.54/1**

21597139 21583081
FH V1 & V2, FM V1 & V2
With RSS1344C Rear Axle



Suffix Key; R = Reconditioned Part
OEM = Original Equipment Manufacturer ALT = Alternative Supplier Part
OE Numbers used for Cross Reference Purposes Only

Direct Sourcing Solutions
Volvo Replacement Parts Catalogue 2020
Section 8; Rear Axle



270084OEM **Diff Lock Slide Gear**

20853686
FH V1 & V2, FM V1 & V2
With RSS1344C Rear Axle



270038 **Diff Carrier Bearing**

20582549 8172094
FH V1 & V2, FM V1 & V2
With RSS1344C Rear Axle



270069 **Diff Pinion Nose Bearing**

20931140 20377533
FH V1 & V2, FM V1 & V2
With RSS1344C Rear Axle



270079 **Diff Pinion Bearing (Small)**

21275836 20853465
FH V1 & V2, FM V1 & V2
B7R/B9R/B12B/B12M/B12R/B13R With RS1228C Rear Axle
With RSS1344C Rear Axle



270080OEM **Diff Pinion Bearing (Large)**

21275834 20899928
FH V1 & V2, FM V1 & V2
B7R/B9R/B12B/B12M/B12R/B13R With RS1228C Rear Axle
With RSS1344C Rear Axle



Suffix Key; R = Reconditioned Part

OEM = Original Equipment Manufacturer ALT = Alternative Supplier Part

OE Numbers used for Cross Reference Purposes Only

Direct Sourcing Solutions

Volvo Replacement Parts Catalogue 2020

Section 8; Rear Axle



270070 **Diff Carrier Bearing / Track**

20853752

FH V1 & V2, FM V1 & V2

With RSS1344C Rear Axle



207918 **Diff Carrier Bearing / Track**

20582548 8171087

FH V1 & V2, FM V1 & V2

B6R/B7R/B9R/B12 with RS1228B Rear Axle

With RSS1344C Rear Axle



207811 **Diff Pinion Seal**

3152027

FH V1 & V2, FM V1 & V2

With RS1344SV Rear Axle



207768 **Diff Gear Kit**

3095835

FH V1 & V2, FM V1 & V2

With RS1344SV Rear Axle



207920 **Diff Carrier Bearing / Track**

3152068

FH V1 & V2, FM V1 & V2

With RS1344SV Rear Axle



Suffix Key; R = Reconditioned Part

OEM = Original Equipment Manufacturer ALT = Alternative Supplier Part

OE Numbers used for Cross Reference Purposes Only

Direct Sourcing Solutions

Volvo Replacement Parts Catalogue 2020

Section 8; Rear Axle



207921 **Diff Carrier Bearing / Track**

81241411

FH V1 & V2, FM V1 & V2

With RS1344SV Rear Axle



270095 **Diff Shaft**

20480075

FH V1 & V2, FM V1 & V2

With RT2610/3210HV, RTH2610B/HV, RTS2370A



270091 **Diff Carrier**

1524888

FH V1 & V2, FM V1 & V2

With RT2610/3210HV, RTH2610B/HV, RTS2370A



270098 **Diff Gear Kit**

21302536 3092577

FH V1 & V2, FM V1 & V2

With RT2610/3210HV, RTH2610B/HV, RTS2370A



270093 **Diff Gear**

8172930

FH V1 & V2, FM V1 & V2

With RT2610/3210HV, RTH2610B/HV, RTS2370A



Suffix Key; R = Reconditioned Part

OEM = Original Equipment Manufacturer ALT = Alternative Supplier Part

OE Numbers used for Cross Reference Purposes Only

sales@direct-sourcing-solutions.com

www.direct-sourcing-solutions.com

Tel; +44 (0) 1653 668179



270101OEM **Diff Gear Kit**

21181518 20508409

FH V1 & V2, FM V1 & V2

B6R, B7R with RS1018A Rear Axle

With RTS2370A Rear Axle



270094 **Needle Roller Bearing**

1524879

FH V1 & V2, FM V1 & V2

With RTS2370A Rear Axle



270165 **Diff Pinion Bearing (Small)**

8172961

FH V1 & V2, FM V1 & V2

With RTS2370A Rear Axle



270217 **Diff Output Shaft Bearing**

85104619 8172935

FH V1 & V2, FM V1 & V2

With RTS2370A Rear Axle



270055 **Diff Pinion Seal**

3192069

FH V1 & V2, FM V1 & V2

With RS1352HV, RS1370HV Rear Axles



Suffix Key; R = Reconditioned Part

OEM = Original Equipment Manufacturer ALT = Alternative Supplier Part

OE Numbers used for Cross Reference Purposes Only



207550 **Diff Pinion Seal**

3192615 1523634
FH V1 & V2, FM V1 & V2
With RS1365HV Rear Axle



270149 **Diff Pinion Seal**

21448461
FH V1 & V2, FH 2005- FM V1 & V2, FM 2005-
With RSS1356SV Rear Axle



270195 **Diff Carrier Bearing**

184637 181596 181279
FH V1 & V2, FM V1 & V2
With EV85, EV91 Rear Axle



6270004 **Diff Nut**

8171956 8171338 1672160
FH V1 & V2, FH 2005-, FM V1 & V2, FM 2005-
RTS2370A, RT2610HV, RTH2610B, RT3210HV
With RS1352HV, RS1356SV, RS1365HV, RS1370HV,

Suffix Key; R = Reconditioned Part

OEM = Original Equipment Manufacturer ALT = Alternative Supplier Part

OE Numbers used for Cross Reference Purposes Only



Differential Components - RS1344

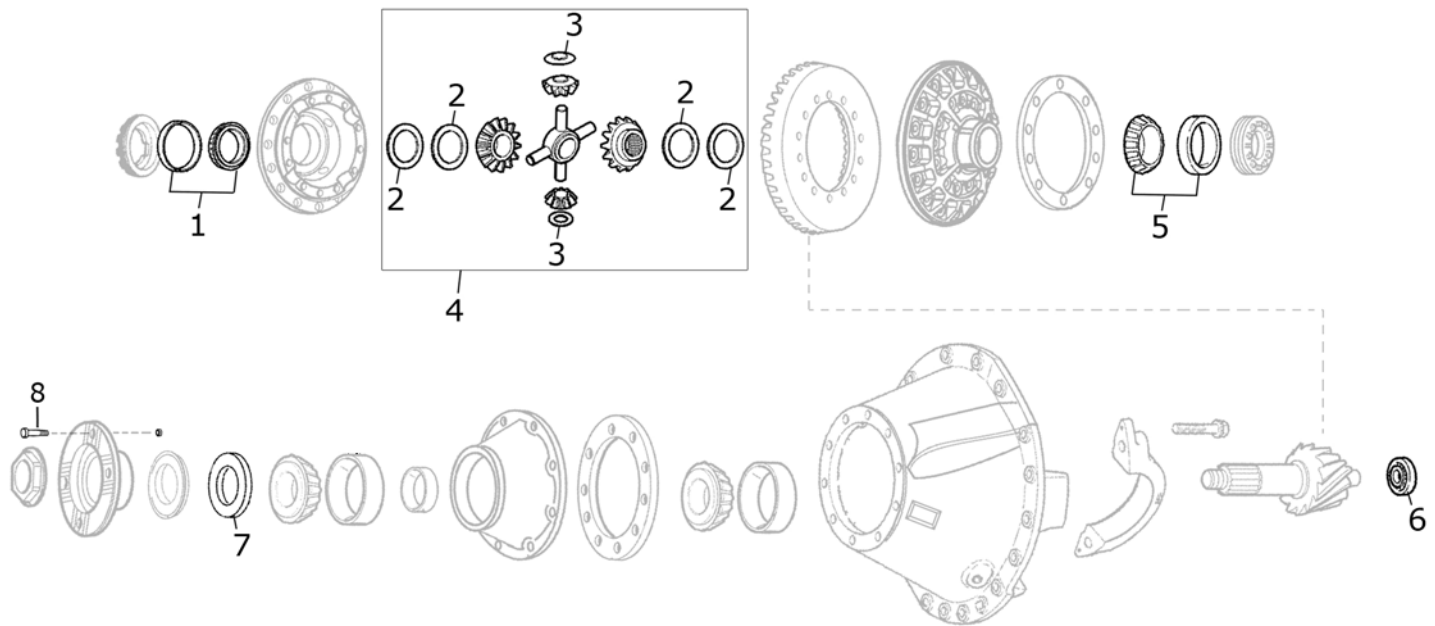
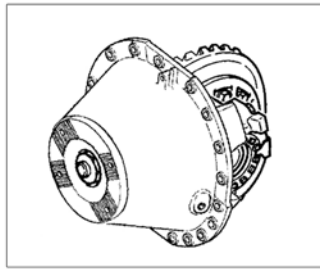

1 **207920** OE: 3152068
Carrier Bearing And Track (Small)

2 **207944** OE: 3152160
Thrust Washer

3 **207945** OE: 81241447
Thrust Washer

4 **207768** OE: 3095835
Differential Centre Repair Kit

5 **207921** OE: 81241411
Carrier Bearing And Track (Large)

6 **270017** OE: 81241405, 152343
Differential Pinion Nose Bearing

7 **207811** OE: 3152027
Pinion Oil Seal

8 **240036** OE: 1672273
Propshaft Nut And Bolt Kit

Suffix Key; R = Reconditioned Equipment
 OEM = Original Equipment Manufacturer, ALT = Alternative Supplier Part



Differential Components - RSS1344B

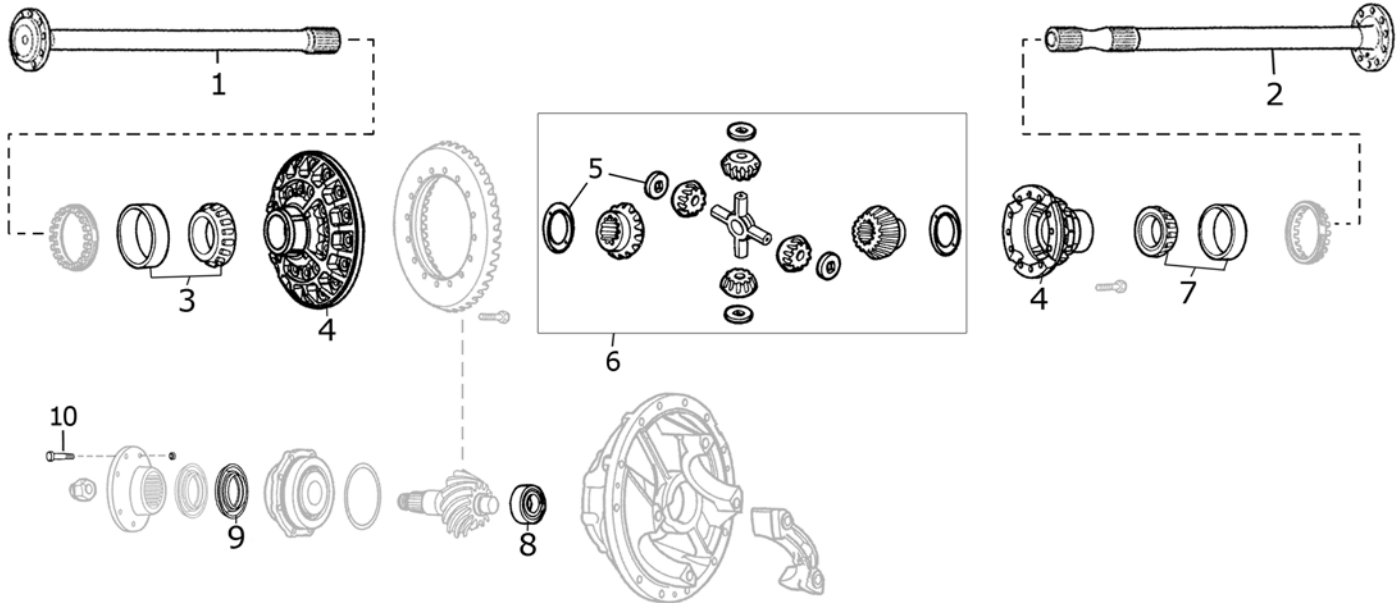
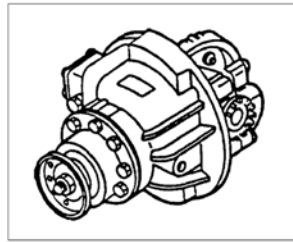

1	270043 Halfshaft L/H	OE: 8172096	6	207769 Differential Centre Repair Kit	OE: 85100855
2	270044 Halfshaft R/H	OE: 8172097	7	270038 Carrier Bearing R/H	OE: 20582549, 8172094
3	207918 Carrier Bearing Large Housing	OE: 20582458, 8171087	8	270069 Pinion Nose Bearing	OE: 20931140, 20366533
4	270037 Differential Housing (2 Halves)	OE: 20366531, 85102297	9	207812 Pinion Oil Seal	OE: 20832385, 3096279
5	270082 Thrust Washer Kit (Planet And Sun)	OE: 21140375	10	240036 Propshaft Nut And Bolt Kit	OE: 1672273

Suffix Key; R = Reconditioned Equipment
 OEM = Original Equipment Manufacturer, ALT = Alternative Supplier Part



Differential Components - RSS1344C

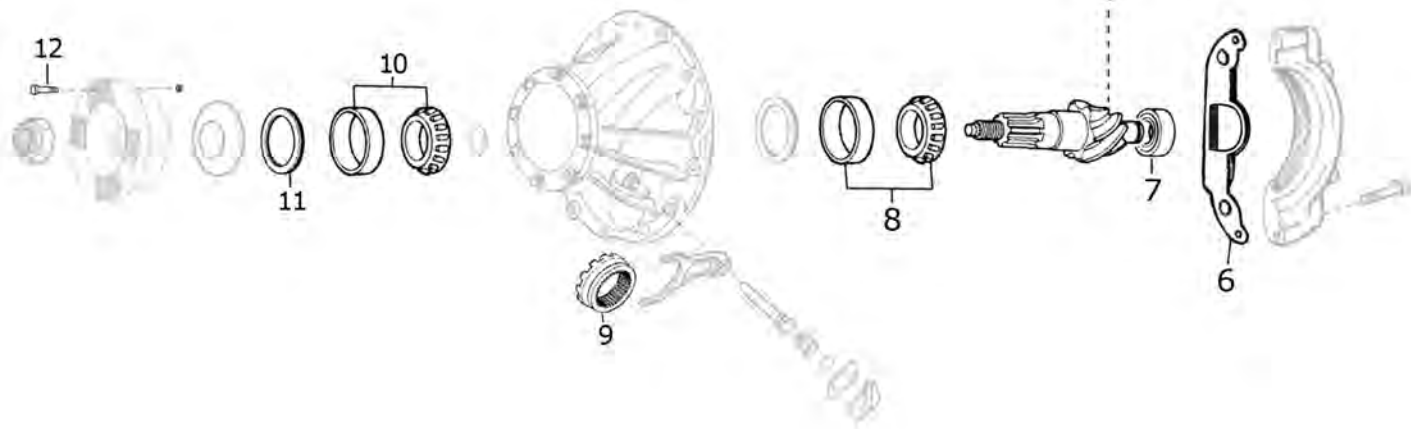
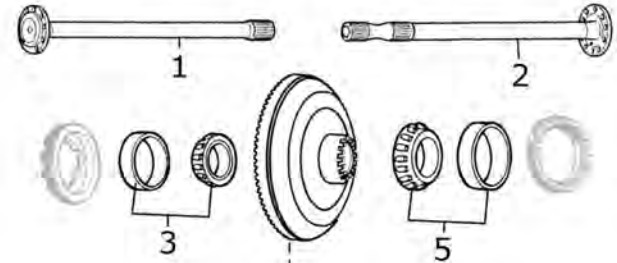
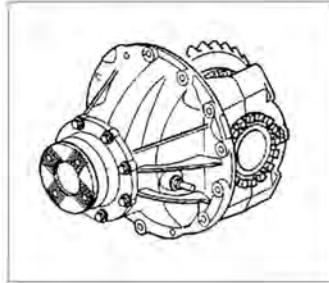

1	270075 Halfshaft R/H, Single Spline	OE: 20836828	7	270069 Pinion Nose Bearing	OE: 20931140, 20366533
2	270074 Halfshaft L/H, Double Spline	OE: 20836831	8	270080 Pinion Bearing (Large)	OE: 21275834, 20899928
3	207918 Carrier Bearing, Large Housing	OE: 20582458, 8171087	9	270084 Differential Lock Sliding Gear	OE: 20853686
4	270054OEM Differential Centre Repair Kit (Including Crown Wheel And Pinion)	OE: 21597139, 21583081	10	270079 Pinion Bearing (Front)	OE: 21275836, 20853465
5	270070 Carrier Bearing And Track (Large)	OE: 20853752	11	207812 Pinion Oil Seal	OE: 20832385, 3096279
6	270083 Pinion Nose Bearing Housing	OE: 20854096	12	240036 Propshaft Nut And Bolt Kit	OE: 1672273

Suffix Key; R = Reconditioned Equipment
 OEM = Original Equipment Manufacturer, ALT = Alternative Supplier Part

Direct Sourcing Solutions

Volvo Replacement Parts Catalogue 2020

Section 8; Rear Axle



270023 Drive Shaft (Double Spline)

20565333 3192914
FH V1, FM V1
With EV87 Rear Axle



270024 Drive Shaft (Single Spline)

20565332 3192915
FH V1, FM V1
With EV87 Rear Axle



270043OEM Drive Shaft - L/H (Single Spline)

8172096
FH V1 & V2, FM V1 & V2
B7R, B9R, B12B/B12M/B12R With RS1228B/C Rear Axle
With RSS1344B Rear Axle



270044OEM Drive Shaft - R/H (Double Spline)

8172097
FH V1 & V2, FM V1 & V2
B7R, B9R, B12B/B12M/B12R With RS1228B/C Rear Axle
With RSS1344B Rear Axle



270074OEM Drive Shaft - L/H (Single Spline)

20836831
FH V1 & V2, FH 2005-, FM V1 & V2, FM 2005-, FMX, FE
With RSS1344C Rear Axle



Suffix Key; R = Reconditioned Part

OEM = Original Equipment Manufacturer ALT = Alternative Supplier Part

OE Numbers used for Cross Reference Purposes Only

Direct Sourcing Solutions

Volvo Replacement Parts Catalogue 2020

Section 8; Rear Axle



270075OEM Drive Shaft - R/H (Double Spline)

20836838

FH V1 & V2, FH 2005-, FM V1 & V2, FM 2005-, FMX, FE
With RSS1344C Rear Axle



270114OEM Drive Shaft - L/H (Single Spline)

20734795 3152522

FH V1 & V2, FM V1 & V2
With Double Drive Bogie



270115OEM Drive Shaft - R/H (Double Spline)

20734793 3152523

FH V1 & V2, FM V1 & V2
With Double Drive Bogie



270151OEM Drive Shaft - L/H (Single Spline)

1524627

FH V2, FH 2005- FM V2, FM 2005-
With RSS1356V Rear Axle



270152OEM Drive Shaft - R/H (Double Spline)

1524628

FH V2, FH 2005- FM V2, FM 2005-
With RSS1356V Rear Axle



Suffix Key; R = Reconditioned Part

OEM = Original Equipment Manufacturer ALT = Alternative Supplier Part

OE Numbers used for Cross Reference Purposes Only



207958

Drive Shaft Stud Kit

N/A
All Vehicles



207552

Drive Shaft Stud

1591028
All Vehicles



207553

Drive Shaft Nut

971088
All Vehicles



207554

Drive Shaft Sleeve

1591045
All Vehicles



240045

Rear Axle Drain Plug

981280 1524289
All Vehicles



Suffix Key; R = Reconditioned Part
OEM = Original Equipment Manufacturer ALT = Alternative Supplier Part
OE Numbers used for Cross Reference Purposes Only



250078 **Hub Reduction Housing**
3191853
FH/FM V1 & V2



980004 **Diff Lock Switch**
3197870
FH V1 & V2, FH 2005- FM V1 & V2, FM 2005-



Suffix Key; R = Reconditioned Part

OEM = Original Equipment Manufacturer ALT = Alternative Supplier Part

OE Numbers used for Cross Reference Purposes Only

SECTION 9



HUBS & WHEELS



205106 **Front Hub w/o Bearing**

3112920 3112320

B7, B10, B12



950019OEM **Front Hub c/w Bearing**

20710952

New FL



270040 **Front Hub Kit**

21024160 20534904

FH V2, FM V2, FL6 Ch B381168-,
Drum Brakes, Metric Wheel Studs, 68mm Bearing



270040OEMB **Front Hub Kit (OEM Bearing)**

21024160 20534904

FH V2, FM V2, FL6 Ch B381168-,
Drum Brakes, Metric Wheel Studs, 68mm Bearing



270040NB **Front Hub w/o Bearing**

21024160 20534904

FH V2, FM V2, FL6 Ch B381168-,
Drum Brakes, Metric Wheel Studs, 68mm Bearing



Suffix Key; R = Reconditioned Part
OEM = Original Equipment Manufacturer ALT = Alternative Supplier Part
OE Numbers used for Cross Reference Purposes Only



250007 Front Hub Kit

85107749 85111789
FH V2, FM V2, FE
Disc Brakes, Metric Studs, 58mm Bearing



250007OEMB Front Hub Kit (OEM Bearing)

85107749 85111789
FH V2, FM V2, FE
Disc Brakes, Metric Studs, 58mm Bearing



250007NB Front Hub w/o Bearing

85107749 85111789
FH V2, FM V2, FE
Disc Brakes, Metric Studs, 58mm Bearing



207890 Front Hub Kit

85111792 85105692 3989919 3099341
FH V2, FM V2
Disc Brakes, Imperial Studs, 58mm Bearing



207890OEMB Front Hub Kit (OEM Bearing)

85111792 85105692 3989919 3099341
FH V2, FM V2
Disc Brakes, Imperial Studs, 58mm Bearing



Suffix Key; R = Reconditioned Part

OEM = Original Equipment Manufacturer ALT = Alternative Supplier Part

OE Numbers used for Cross Reference Purposes Only



207890NB Front Hub w/o Bearing

85111792 85105692 3989919 3099341
FH V2, FM V2
Disc Brakes, Imperial Studs, 58mm Bearing



270030 Front Hub Kit

85114471 85111794 85105693 85101818
FH V1 & V2, FM V1 & V2, FL6
Disc Brakes, Imperial Studs, 68mm Bearing



270030OEMB Front Hub Kit (OEM Bearing)

85114471 85111794 85105693 85101818
FH V1 & V2, FM V1 & V2, FL6
Disc Brakes, Imperial Studs, 68mm Bearing



270008 Front Hub Kit

85114470 85111791 21024220
FH V2, FM V2
Disc Brakes, Metric Studs, 68mm Bearing



270008OEMB Front Hub Kit (OEM Bearing)

85114470 85111791 21024220
FH V2, FM V2
Disc Brakes, Metric Studs, 68mm Bearing



Suffix Key; R = Reconditioned Part
OEM = Original Equipment Manufacturer ALT = Alternative Supplier Part
OE Numbers used for Cross Reference Purposes Only

Direct Sourcing Solutions
Volvo Replacement Parts Catalogue 2020
Section 9; Hubs & Wheels



270008NB **Front Hub w/o Bearing**

85114470 85111791 21024220

FH V2, FM V2

Disc Brakes, Metric Studs, 68mm Bearing



250106 **Front Hub c/w Bearing**

21550437 21102564

FH V4 FM V4

Disc Brakes



250106NB **Front Hub w/o Bearing**

21102559 21102556

FH V4 FM V4

Disc Brakes



Suffix Key; R = Reconditioned Part

OEM = Original Equipment Manufacturer ALT = Alternative Supplier Part

OE Numbers used for Cross Reference Purposes Only

sales@direct-sourcing-solutions.com

www.direct-sourcing-solutions.com

Tel; +44 (0) 1653 668179



950002 **Front Wheel Trim**

1188669
All Vehicles
Stainless Steel



950001 **Front Wheel Trim**

3112654
All Vehicles
Red Primer



205068 **Front Wheel Trim**

All Vehicles
Filled Centre (No logo)



950003 **Front Wheel Trim**

All Vehicles
Domed Type



Suffix Key; R = Reconditioned Part
OEM = Original Equipment Manufacturer ALT = Alternative Supplier Part
OE Numbers used for Cross Reference Purposes Only



260006 **ABS Pulse Ring - Front Axle**
20392016
FH V1 & V2, FM V1 & V2
58mm Bearing Hubs



270028 **ABS Pulse Ring - Front Axle**
1075889
FH V1 & V2, FM V1 & V2
68mm Bearing Hubs



260024 **ABS Pulse Ring - Front Axle**
21228432 1076760
FH V1 & V2, FM V1 & V2
68mm Bearing Hubs



260123 **ABS Pulse Ring - Front Axle**
21210537
FH V4 FM V4
for 250106 / 250106NB Hubs



Suffix Key; R = Reconditioned Part
OEM = Original Equipment Manufacturer ALT = Alternative Supplier Part
OE Numbers used for Cross Reference Purposes Only



250051 **Front Axle Hub Nut**

20456099

All Vehicles With 58mm Axles



250053 **Front Axle Hub Washer**

20424593

All Vehicles With 58mm Axles



250050 **Front Axle Hub Nut**

20424598

All Vehicles With 68mm Axles



250052 **Front Axle Hub Lock Washer**

1076701

All Vehicles With 68mm Axles



250080 **Front Axle Hub Lock Washer**

21806437 21509756 21259637 20424594

All Vehicles With 68mm Axles FE, FL6

B6, B7, B9, B12 With 68mm Axle



Suffix Key; R = Reconditioned Part

OEM = Original Equipment Manufacturer ALT = Alternative Supplier Part

OE Numbers used for Cross Reference Purposes Only



250054OEM **Wheel Bearing Assembly - 70mm ID**

20764313
FE, FL
OEM Version



250054 **Wheel Bearing Assembly - 70mm ID**

20764313
FE, FL



205047OEM **Wheel Bearing - Inner**

184795
FH V1 Grease Filled Hubs
B7, B9, B10, B12
OEM Version



205049OEM **Wheel Bearing - Outer**

184794
FH V1 Grease Filled Hubs
B7, B9, B10, B12
OEM Version



205051OEM **Wheel Bearing - Inner**

8151816 1584340
FH V1 & V2, FM V1 & V2, Oil Filled Hubs
B7, B10, B12
OEM Version



Suffix Key; R = Reconditioned Part

OEM = Original Equipment Manufacturer ALT = Alternative Supplier Part

OE Numbers used for Cross Reference Purposes Only



205051 Wheel Bearing - Inner

8151816 1584340
FH V1 & V2, FM V1 & V2, Oil Filled Hubs
B7, B10, B12



205052OEM Wheel Bearing - Outer

20428192 8151820 184088
FH V1 & V2, FM V1 & V2, Oil Filled Hubs
OEM Version



205052 Wheel Bearing - Outer

20428192 8151820 184088
FH V1 & V2, FM V1 & V2, Oil Filled Hubs



205097OEM Wheel Bearing Kit - 58mm ID

20967830
FH V1 & V2, FH 2005-, FM V1 & V2, FM 2005-, FMX
OEM Version



205097 Wheel Bearing Kit - 58mm ID

20967830
FH V1 & V2, FH 2005-, FM V1 & V2, FM 2005-, FMX



Suffix Key; R = Reconditioned Part
OEM = Original Equipment Manufacturer ALT = Alternative Supplier Part
OE Numbers used for Cross Reference Purposes Only



205095OEM **Wheel Bearing Kit - 68mm ID**

20967830

FH V1 & V2, FH 2005-, FM V1 & V2, FM 2005-, FMX



205095 **Wheel Bearing Kit - 68mm ID**

20967831

FH V1 & V2, FH 2005-, FM V1 & V2, FM 2005-, FMX



260116 **Wheel Bearing Kit**

21363715 21102685

FH V4 FM V4



Suffix Key; R = Reconditioned Part
OEM = Original Equipment Manufacturer ALT = Alternative Supplier Part
OE Numbers used for Cross Reference Purposes Only



6250001 **Front Hub Seal**
 20591881
 New FL



205009 **Front Hub Seal**
 968012
 FL608-611



205010 **Front Hub Seal**
 968013
 FL612-614



205022 **Front Hub Seal**
 1089552 1587792
 FH V1 & V2, FM V1 & V2, FL6



270016 **Front Hub Seal - Inner**
 20531576 3173052
 FH V1 & V2, FH 2005-, FM V1 & V2, FM 2005-, FMX FE
 B7, B9, B10, B12
 All hubs with 58mm bearing



Suffix Key; R = Reconditioned Part
 OEM = Original Equipment Manufacturer ALT = Alternative Supplier Part
OE Numbers used for Cross Reference Purposes Only



270009 **Front Hub Seal - Inner**
 20531577 3987821
 FH V1 & V2, FH 2005-, FM V1 & V2, FM 2005-, FMX FE
 B7, B9, B10, B12
 All hubs with 68mm bearing



250058 **Front Hub Cap**
 20539385
 FE/FL



250059 **Front Hub Cap O Ring**
 990102
 FE/FL, for 250058 hub cap

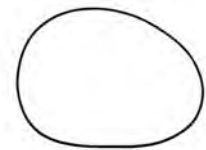

205026 **Front Hub Cap (Old Cap)**
 3985590 3963419 1625712
 FH V1 & V2, FM V1 & V2, FL6



205027 **Front Hub Cap Plug (Old Cap)**
 3963418 1626477 8155199
 FH V1 & V2, FM V1 & V2, FL6



Suffix Key; R = Reconditioned Part
 OEM = Original Equipment Manufacturer ALT = Alternative Supplier Part
OE Numbers used for Cross Reference Purposes Only



205021 **Front Hub Cap O Ring**

925261
for 205026

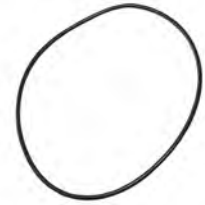

250027 **Front Hub Cap – 58mm Hubs**

21301707 20547252
FH V2, FM V2



250006 **Front Hub Cap – 68mm Hubs**

21302471 3988672
FH V1 & V2, FM V1 & V2, FL6 Ch B265000-
B6R, B7R, B7L, B9L, B9S, B9R, B9TL, B12B, B12M, B12R



Suffix Key; R = Reconditioned Part

OEM = Original Equipment Manufacturer ALT = Alternative Supplier Part

OE Numbers used for Cross Reference Purposes Only



205030 Front Wheel Stud (Imperial)

1573081
FH V1 & V2, FM V1 & V2



205100 Front Wheel Stud (Imperial)

3112593
FH V1 & V2, FM V1 & V2, FL6
B7, B9, B10, B12



205043 Front Wheel Nut (Imperial)

1083894 943491
FH V1 & V2, FM V1 & V2, FL6
B7, B9, B10, B12



205109 Front Wheel Stud (Metric), 78mm

20515514
FH V2, FH 2005-, FM V2, FM 2005-, FMX



205101 Front Wheel Stud (Metric), 87mm

20515515
FH V2, FH 2005-, FM V2, FM 2005-, FMX



Suffix Key; R = Reconditioned Part
OEM = Original Equipment Manufacturer ALT = Alternative Supplier Part
OE Numbers used for Cross Reference Purposes Only



270154 Front Wheel Stud (Metric), 90mm

20515516
 FH V2, FH 2005-, FM V2, FM 2005-, FMX



205107 Front Wheel Stud (Metric), 95mm

20515517
 FH V2, FH 2005-, FM V2, FM 2005-, FMX



205102 Front Wheel Stud (Metric), 100mm

20515518
 FH V2, FH 2005-, FM V2, FM 2005-, FMX



205103 Front Wheel Nut (Metric)

21303956 20551045
 FH V2, FH 2005-, FM V2, FM 2005-, FMX



270018 Front Wheel Nut (Metric)

20552688
 FH V2, FH 2005-, FM V2, FM 2005-, FMX
 B9, B12, B13
 For Vehicles With Alloy Wheels



Suffix Key; R = Reconditioned Part
 OEM = Original Equipment Manufacturer ALT = Alternative Supplier Part
OE Numbers used for Cross Reference Purposes Only



270011 Pusher / Tag Axle Hub Kit

85107751 85111790
FH V1 & V2, FM V1 & V2
Disc Brakes, Metric Studs, 58mm Bearing



270011OEMB Hub Kit (OEM Bearing)

85107751 85111790
FH V1 & V2, FM V1 & V2
Disc Brakes, Metric Studs, 58mm Bearing



270011NB Pusher / Tag Axle Hub w/o Bearing

85107751 85111790
FH V1 & V2, FM V1 & V2
Disc Brakes, Metric Studs, 58mm Bearing



270029 Pusher / Tag Axle Hub Kit

85111793 85105694 85100557 3989921
FH V2, FM V2
Disc Brakes, Imperial Studs, 58mm Bearing



270029OEMB Hub Kit (OEM Bearing)

85111793 85105694 85100557 3989921
FH V2, FM V2
Disc Brakes, Imperial Studs, 58mm Bearing



Suffix Key; R = Reconditioned Part

OEM = Original Equipment Manufacturer ALT = Alternative Supplier Part

OE Numbers used for Cross Reference Purposes Only

Direct Sourcing Solutions
Volvo Replacement Parts Catalogue 2020
Section 9; Hubs & Wheels



270029NB **Pusher / Tag Axle Hub w/o Bearing**

85111793 85105694 85100557 3989921
FH V2, FM V2
Disc Brakes, Imperial Studs, 58mm Bearing



250007 **Pusher / Tag Axle Hub Kit**

85107749 85111789
FH V2, FM V2, FE
Disc Brakes, Metric Studs, 58mm Bearing



250007OEMB **Hub Kit (OEM Bearing)**

85107749 85111789
FH V2, FM V2, FE
Disc Brakes, Metric Studs, 58mm Bearing



250007NB **Pusher / Tag Axle Hub w/o Bearing**

85107748 85111789
FH V2, FM V2, FE
Disc Brakes, Metric Studs, 58mm Bearing



270030 **Pusher / Tag Axle Hub Kit**

85114471 85111794 85105693 85101818
FH V1 & V2, FM V1 & V2
Disc Brakes, Imperial Studs, 68mm Bearing



Suffix Key; R = Reconditioned Part

OEM = Original Equipment Manufacturer ALT = Alternative Supplier Part

OE Numbers used for Cross Reference Purposes Only



270030OEMB Hub Kit (OEM Bearing)

85114471 85111794 85105693 85101818
FH V1 & V2, FM V1 & V2
Disc Brakes, Imperial Studs, 68mm Bearing



270008 Pusher / Tag Axle Hub Kit

85114470 85111791 21024220
FH V2, FM V2
Disc Brakes, Metric Studs, 68mm Bearing



270008OEMB Hub Kit (OEM Bearing)

85114470 85111791 21024220
FH V2, FM V2
Disc Brakes, Metric Studs, 68mm Bearing



270008NB Pusher / Tag Axle Hub w/o Bearing

85114470 85111791 21024220
FH V2, FM V2
Disc Brakes, Metric Studs, 68mm Bearing



250045 Lift Axle Hub Kit

85109244 85107752
FH V2, FM V2
B12R With RS1370HV
Lift Axle, Disc Brakes, Metric Studs



Suffix Key; R = Reconditioned Part

OEM = Original Equipment Manufacturer ALT = Alternative Supplier Part

OE Numbers used for Cross Reference Purposes Only



250045OEMB Lift Axle Hub Kit (OEM Bearing)

85109244 85107752

FH V2, FM V2

B12R With RS1370HV

Lift Axle, Disc Brakes, Metric Studs



270033NB Lift Axle Hub w/o Bearing

85109244 85107752

FH/FM V2 with RS1370HV Rear Axle

B12R with RS1370HV Rear Axle



250046 Lift Axle Hub Kit

21328181 21328177 20820402 20819804

FH V2, FH 2005-, FM V2, FM 2005-, FMX

Metric Studs, 94mm Bearing



250046OEMB Lift Axle Hub Kit (OEM Bearing)

21328181 21328177 20820402 20819804

FH V2, FH 2005-, FM V2, FM 2005-, FMX

Metric Studs, 94mm Bearing



250046NB Lift Axle Hub w/o Bearing

21328181 21328177 20820402 20819804

FH V2, FH 2005-, FM V2, FM 2005-, FMX

Metric Studs, 94mm Bearing



Suffix Key; R = Reconditioned Part

OEM = Original Equipment Manufacturer ALT = Alternative Supplier Part

OE Numbers used for Cross Reference Purposes Only



260006 **ABS Pulse Ring, Pusher/Tag Axle 58mm**
20392016
FH V1 & V2, FM V1 & V2
58mm Hubs



270028 **ABS Pulse Ring, Pusher/Tag Axle 68mm**
1075889
FH V1 & V2, FM V1 & V2
68mm Hubs



Suffix Key; R = Reconditioned Part

OEM = Original Equipment Manufacturer ALT = Alternative Supplier Part

OE Numbers used for Cross Reference Purposes Only



250051 Pusher / Tag Axle Hub Nut

20456099

All Vehicles With 58mm Axles



250053 Pusher / Tag Axle Hub Washer

20424593

All Vehicles With 58mm Axles



250050 Pusher / Tag Axle Hub Nut

20424598

All Vehicles With 68mm Axles



250052 Pusher / Tag Axle Hub Lock Washer

1076701

All Vehicles With 68mm Axles



250080 Pusher / Tag Axle Hub Lock Washer

21806437 21509756 21259637 20424594

All Vehicles With 68mm Axles FE, FL6

B6, B7, B9, B12 with 68mm Axle



Suffix Key; R = Reconditioned Part

OEM = Original Equipment Manufacturer ALT = Alternative Supplier Part

OE Numbers used for Cross Reference Purposes Only



205097OEM **Wheel Bearing Kit - 58mm ID**

20967830
FH V1 & V2, FH 2005- FM V1 & V2, FM 2005-, FMX
OEM Version



205097 **Wheel Bearing Kit - 58mm ID**

20967830
FH V1 & V2, FH 2005- FM V1 & V2, FM 2005-, FMX



205095OEM **Wheel Bearing Kit - 68mm ID**

20967830
FH V1 & V2, FH 2005- FM V1 & V2, FM 2005-, FMX



205095 **Wheel Bearing Kit - 68mm ID**

20967831
FH V1 & V2, FH 2005- FM V1 & V2, FM 2005-, FMX



Suffix Key; R = Reconditioned Part

OEM = Original Equipment Manufacturer ALT = Alternative Supplier Part

OE Numbers used for Cross Reference Purposes Only



205105 Rear Hub Kit

20517952
 FH V1 & V2, FM V1 & V2
 Drum Brakes, Imp Studs, 94mm Bearing



205105OEMB Rear Hub Kit (OEM Bearing)

20517952
 FH V1 & V2, FM V1 & V2
 Drum Brakes, Imp Studs, 94mm Bearing



205105NB Rear Hub w/o Bearing

20517952
 FH V1 & V2, FM V1 & V2
 Drum Brakes, Imp Studs, 94mm Bearing



250002 Rear Hub Kit

85104299 20518054 3988774
 FH V1 & V2, FM V1 & V2, FL6 CH B166000-
 Drum Brakes, Imp Studs, 94mm Bearing



250002OEMB Rear Hub Kit (OEM Bearing)

85104299 20518054 3988774
 FH V1 & V2, FM V1 & V2, FL6 CH B166000-
 Drum Brakes, Imp Studs, 94mm Bearing



Suffix Key; R = Reconditioned Part
 OEM = Original Equipment Manufacturer ALT = Alternative Supplier Part
OE Numbers used for Cross Reference Purposes Only



250002NB Rear Hub w/o Bearing

85104299 20518054 3988774
 FH V1 & V2, FM V1 & V2, FL6 CH B166000-
 Drum Brakes, Imp Studs, 94mm Bearing



250004 Rear Hub Kit

20535244
 FH V1 & V2, FM V1 & V2, FL6 CH B166000-
 Drum Brakes, Metric Studs, 94mm Bearing



250004OEMB Rear Hub Kit (OEM Bearing)

20535244
 FH V1 & V2, FM V1 & V2, FL6 CH B166000-
 Drum Brakes, Metric Studs, 94mm Bearing



250004NB Rear Hub w/o Bearing

20535244
 FH V1 & V2, FM V1 & V2, FL6 CH B166000-
 Drum Brakes, Metric Studs, 94mm Bearing



250005 Rear Hub Kit

85105696 85104298 85101841 20476383 3988834 3988833
 FH V1 & V2, FM V1 & V2, FE, FL6 CH B166000-
 B6, B7, B9, B12
 Disc Brakes, Imperial Studs, 94mm Bearing



Suffix Key; R = Reconditioned Part
 OEM = Original Equipment Manufacturer ALT = Alternative Supplier Part
OE Numbers used for Cross Reference Purposes Only



250005OEMB Rear Hub Kit (OEM Bearing)

85105696 85104298 85101841 20476383 3988834 3988833

FH V1 & V2, FM V1 & V2, FE, FL6 CH B166000-
B6, B7, B9, B12

Disc Brakes, Imperial Studs, 94mm Bearing



250005NB Rear Hub w/o Bearing

85105696 85104298 85101841 20476383 3988834 3988833

FH V1 & V2, FM V1 & V2, FE, FL6 CH B166000-
B6, B7, B9, B12

Disc Brakes, Imperial Studs, 94mm Bearing



250003 Rear Hub Kit

85107753 20535263

FH V1 & V2, FM V1 & V2, FE, FL6 CH B166000-
B6, B7, B9, B12, B13

Disc Brakes, Metric Studs, 94mm Bearing



250003OEMB Rear Hub Kit (OEM Bearing)

85107753 20535263

FH V1 & V2, FM V1 & V2, FE, FL6 CH B166000-
B6, B7, B9, B12, B13

Disc Brakes, Metric Studs, 94mm Bearing



250003NB Rear Hub w/o Bearing

85107753 20535263

FH V1 & V2, FM V1 & V2, FE, FL6 CH B166000-
B6, B7, B9, B12, B13

Disc Brakes, Metric Studs, 94mm Bearing



Suffix Key; R = Reconditioned Part

OEM = Original Equipment Manufacturer ALT = Alternative Supplier Part

OE Numbers used for Cross Reference Purposes Only



250046 Rear Hub Kit

21328181 21328177 20820402 20819804
 FH V1 & V2, FH 2005-, FM V1 & V2, FM 2005-, FMX
 Hub Reduction, Metric Studs, 94mm Bearing



250046OEMB Rear Hub Kit (OEM Bearing)

21328181 21328177 20820402 20819804
 FH V1 & V2, FH 2005-, FM V1 & V2, FM 2005-, FMX
 Hub Reduction, Metric Studs, 94mm Bearing



250046NB Rear Hub w/o Bearing

21328181 21328177 20820402 20819804
 FH V1 & V2, FH 2005-, FM V1 & V2, FM 2005-, FMX
 Hub Reduction, Metric Studs, 94mm Bearing



250076 Rear Hub Kit

20820420
 FH V1 & V2, FH 2005-, FM V1 & V2, FM 2005-, FMX
 Hub Reduction, Metric Studs, 94mm Bearing



250076OEMB Rear Hub Kit (OEM Bearing)

20820420
 FH V1 & V2, FH 2005-, FM V1 & V2, FM 2005-, FMX
 Hub Reduction, Metric Studs, 94mm Bearing



Suffix Key; R = Reconditioned Part
 OEM = Original Equipment Manufacturer ALT = Alternative Supplier Part
OE Numbers used for Cross Reference Purposes Only



250076NB Rear Hub w/o Bearing

20820420

FH V1 & V2, FH 2005-, FM V1 & V2, FM 2005-, FMX
Hub Reduction, Metric Studs, 94mm Bearing



207958 Drive Shaft Stud Kit

N/A

All Vehicles



207552 Drive Shaft Stud

1591028

All Vehicles



207553 Drive Shaft Nut

971088

All Vehicles



207554 Drive Shaft Sleeve

1591045

All Vehicles



Suffix Key; R = Reconditioned Part
OEM = Original Equipment Manufacturer ALT = Alternative Supplier Part
OE Numbers used for Cross Reference Purposes Only



950004

Rear Wheel Trim

All Vehicles
Full Trim Type



Suffix Key; R = Reconditioned Part

OEM = Original Equipment Manufacturer ALT = Alternative Supplier Part

OE Numbers used for Cross Reference Purposes Only



260011 **ABS Pulse Ring - Rear Hubs**

8156339
FH V1 & v2, FM V1 & V2
For 205105 Hub



260012 **ABS Pulse Ring - Rear Hubs**

20424109
FH V2, FM V2
B6, B7, B9, B12, B13



260111 **ABS Pulse Ring - Rear Hubs**

22537018
FH V2, FM V2, New version of 260012
B6, B7, B9, B12, B13
Rear Hubs



Suffix Key; R = Reconditioned Part

OEM = Original Equipment Manufacturer ALT = Alternative Supplier Part

OE Numbers used for Cross Reference Purposes Only



250024OEM **Wheel Bearing Kit - 82mm ID**
85103258 3096163
FL6
OEM Version



250024 **Wheel Bearing Kit - 82mm ID**
85103258 3096163
FL6



205098OEM **Wheel Bearing Kit - 94mm ID**
21036050 20967828 20518662
FH V1 & V2, FH 2005-, FM V1 & V2, FM 2005-, FMX
OEM Version

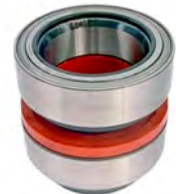

205098 **Wheel Bearing Kit - 94mm ID**
21036050 20967828 20518662
FH V1 & V2, FH 2005-, FM V1 & V2, FM 2005-, FMX



Suffix Key; R = Reconditioned Part
OEM = Original Equipment Manufacturer ALT = Alternative Supplier Part
OE Numbers used for Cross Reference Purposes Only



205016 **Rear Hub Seal**
 6771541
 FL6



207941 **Rear hub Seal (Outer)**
 6774174
 FL6



205002 **Rear Hub Seal Kit (Outer)**
 3090331 1610078
 FH V1



205006 **Rear Hub Seal (Inner)**
 1610765 1591903 944666
 FH V1



270036 **Rear Hub Spacer Ring**
 1576308
 FH V1, FM V1
 B7, B9, B10



Suffix Key; R = Reconditioned Part
 OEM = Original Equipment Manufacturer ALT = Alternative Supplier Part
OE Numbers used for Cross Reference Purposes Only



205096 Rear Hub Seal Kit - Later Version

3095043 3095042
FH V1 & V2, FM V1 & V2



207939 Rear Hub Seal

FH V1 & V2, FM V1 & V2
Part of above kit



207900 Rear Hub Seal - Later Version (Outer)

1076656
FH V1 & V2, FM V1 & V2



207175 Rear Hub Nut

191178
FH V1 & V2, FH 2008, FM V1 & V2, FM 2005-, FMX, FL6
B7, B9, B10, B12



205017 Rear Hub Nut Lock tab

191179
FH V1 & V2, FM V1 & V2



Suffix Key; R = Reconditioned Part
OEM = Original Equipment Manufacturer ALT = Alternative Supplier Part
OE Numbers used for Cross Reference Purposes Only



205111 Rear Hub Nut

1076335

FH V2, FM V2

B6, B7, B9, B12, B13



Suffix Key; R = Reconditioned Part

OEM = Original Equipment Manufacturer ALT = Alternative Supplier Part

OE Numbers used for Cross Reference Purposes Only



205029 Rear Wheel Stud (Imperial)

1573082
FH V1 & V2, FM V1 & V2



205031 Rear Wheel Stud (Imperial)

8152104
FH V1 & V2, FM V1 & V2
With Aluminium Wheels



205110 Rear Wheel Stud (Imperial)

3963997
FH V1 & V2, FM V1 & V2



205043 Rear Wheel Nut (Imperial)

1083894 943491
FH V1 & V2, FM V1 & V2



Suffix Key; R = Reconditioned Part

OEM = Original Equipment Manufacturer ALT = Alternative Supplier Part

OE Numbers used for Cross Reference Purposes Only



205107 Rear Wheel Stud (Metric), 95mm

20515517

FH V2, FH 2005-, FH V4 FM V2, FM 2005-, FM V4, FMX



205104 Rear Wheel Stud (Metric), 104mm

20515519

FH V2, FH 2005-, FH V4 FM V2, FM 2005-, FM V4, FMX



205108 Rear Wheel Stud (Metric), 113mm

21147687

FH V2, FH 2005-, FH V4 FM V2, FM 2005-, FM V4, FMX



950024 Rear Wheel Stud (Metric), 113mm

20524942

FH V2, FH 2005-, FH V4 FM V2, FM 2005-, FM V4, FMX



250061 Rear Wheel Stud (Metric), 133mm

20553560

FH V2, FH 2005-, FH V4 FM V2, FM 2005-, FM V4, FMX



Suffix Key; R = Reconditioned Part
OEM = Original Equipment Manufacturer ALT = Alternative Supplier Part
OE Numbers used for Cross Reference Purposes Only



250079 **Rear Wheel Stud (Metric), 142mm**

20553561

FH V2, FH 2005-, FH V4 FM V2, FM 2005-, FM V4, FMX



205103 **Rear Wheel Nut (Metric)**

21303956 20551045

FH V2, FH 2005-, FH V4 FM V2, FM 2005-, FM V4, FMX



Suffix Key; R = Reconditioned Part

OEM = Original Equipment Manufacturer ALT = Alternative Supplier Part

OE Numbers used for Cross Reference Purposes Only

SECTION 10



BRAKES



260047 **Brake Camshaft - L/H Rear**
9524102

B7, B9, B10
S Cam Brakes



260048 **Brake Camshaft - R/H Rear**
9524101

B7, B9, B10
S Cam Brakes



206017 **Anchor Pin Bush**
1606681 348978

All Bus with S Cam Brakes



Suffix Key; R = Reconditioned Part
OEM = Original Equipment Manufacturer ALT = Alternative Supplier Part
OE Numbers used for Cross Reference Purposes Only



206002 **Cover Plate**

1696449
All vehicles with Z cam brakes



206003 **Cover Plate Gasket**

1696450
All vehicles with Z cam brakes



206391 **Z Cam Housing Repair Kit**

272905
All vehicles with Z cam brakes



206042 **Pin**

1696446
All vehicles with Z cam brakes



206046 **Z Cam Repair Kit - L/H**

272906
All vehicles with Z cam brakes



Suffix Key; R = Reconditioned Part
OEM = Original Equipment Manufacturer ALT = Alternative Supplier Part
OE Numbers used for Cross Reference Purposes Only



206047 **Z Cam Repair Kit - R/H**

272907

All vehicles with Z cam brakes



206052 **Z Cam Repair Kit - L/H & R/H**

3090964 276100

All vehicles with Z cam brakes



206389 **Repair Kit**

8550978 3097099

All vehicles with Z cam brakes

Left Hand Thread



206388 **Repair Kit**

8550977 3097100

All vehicles with Z cam brakes

Right Hand Thread



206050 **Adjusting Device - L/H**

3090997 1081819

All vehicles with Z cam brakes



Suffix Key; R = Reconditioned Part
OEM = Original Equipment Manufacturer ALT = Alternative Supplier Part
OE Numbers used for Cross Reference Purposes Only



206051 **Adjusting Device - R/H**

3090998 1081820

All vehicles with Z cam brakes



206045 **Pinion - L/H**

1696924

All vehicles with Z cam brakes



206044 **Pinion - R/H**

1696925

All vehicles with Z cam brakes



206385 **Reverse Lock Kit - L/H**

276097

All vehicles with Z cam brakes



206384 **Reverse Lock Kit - R/H**

276098

All vehicles with Z cam brakes



Suffix Key; R = Reconditioned Part
OEM = Original Equipment Manufacturer ALT = Alternative Supplier Part
OE Numbers used for Cross Reference Purposes Only



206392 **Cross Shaft - L/H & R/H**
272910
All vehicles with Z cam brakes



206041 **Dust Cover**
3090954 1696448
All vehicles with Z cam brakes



206005 **Return Spring**
3097092 1696444
All vehicles with Z cam brakes



206008 **Pin**
3097299
All vehicles with Z cam brakes



Suffix Key; R = Reconditioned Part
OEM = Original Equipment Manufacturer ALT = Alternative Supplier Part
OE Numbers used for Cross Reference Purposes Only



260087 **Z Cam L/H**

1696644
All vehicles with Z cam brakes
370mm



260088 **Z Cam R/H**

1696645
All vehicles with Z cam brakes
370mm



206019 **Z Cam Bush**

1088812
All vehicles with Z cam brakes



206759 **Z Cam Seal**

3095205 1697234
All vehicles with Z cam brakes



Suffix Key; R = Reconditioned Part
OEM = Original Equipment Manufacturer ALT = Alternative Supplier Part
OE Numbers used for Cross Reference Purposes Only

Direct Sourcing Solutions

Volvo Replacement Parts Catalogue 2020

Section 10; Brakes



206643R Brake Caliper - L/H
21120755 85106925 20852527 20424070 3096766 3092251
FH V1 & V2, FH 2005-, FM V1 & V2, FM 2010-, FMX
Check Chassis Numbers



206644R Brake Caliper - R/H
21120756 85106926 20852528 20424071 3096767 3092252
FH V1 & V2, FH 2005-, FM V1 & V2, FM 2010-, FMX
Check Chassis Numbers



206645R Brake Caliper - L/H
21120760 85106927 20852529 20424074 3095619 3092249
FH V1 & V2, FH 2005-, FM V1 & V2, FM 2010-, FMX
Check Chassis Numbers



206646R Brake Caliper - R/H
21120761 85106928 20852530 20424075 3095620 3092250
FH V1 & V2, FH 2005-, FM V1 & V2, FM 2010-, FMX
Check Chassis Numbers



206647R Brake Caliper - L/H
21120758 85106929 20852531 20424072 3095617
FH V1 & V2, FH 2005-, FM V1 & V2, FM 2010-, FMX
Check Chassis Numbers



Suffix Key; R = Reconditioned Part
OEM = Original Equipment Manufacturer ALT = Alternative Supplier Part
OE Numbers used for Cross Reference Purposes Only

Direct Sourcing Solutions

Volvo Replacement Parts Catalogue 2020

Section 10; Brakes



206648R Brake Caliper - R/H
21120759 85106930 20852532 20424073 3095618
FH V1 & V2, FH 2005-, FM V1 & V2, FM 2010-, FMX
Check Chassis Numbers



206804R Brake Caliper - L/H
20852499
FH V1 & V2, FH 2005-, FM V1 & V2, FM 2010-, FMX
Check Chassis Numbers



206799R Brake Caliper - R/H
20852506 85107087
FH V1 & V2, FH 2005-, FM V1 & V2, FM 2010-, FMX
Check Chassis Numbers



206802R Brake Caliper - L/H
21487594 21024417 20527330 20526990 20523553
FH V1 & V2, FH 2005-, FM V1 & V2, FM 2010-, FMX
Check Chassis Numbers



206803R Brake Caliper - R/H
21487595 21024419 20526991 20523648
FH V1 & V2, FH 2005-, FM V1 & V2, FM 2010-, FMX
Check Chassis Numbers



Suffix Key; R = Reconditioned Part

OEM = Original Equipment Manufacturer ALT = Alternative Supplier Part

OE Numbers used for Cross Reference Purposes Only



206798R **Brake Caliper - L/H**
20498846
FH V1 & V2, FH 2005-, FM V1 & V2, FM 2010-, FMX
Check Chassis Numbers



260065R **Brake Caliper - R/H**
20498845
FH V1 & V2, FH 2005-, FM V1 & V2, FM 2010-, FMX
Check Chassis Numbers



206790R **Brake Caliper - L/H & R/H**
21487605 21487603 20527036 20523652 20523651
FH V1 & V2, FH 2005-, FM V1 & V2, FM 2010-, FMX
Check Chassis Numbers



Suffix Key; R = Reconditioned Part
OEM = Original Equipment Manufacturer ALT = Alternative Supplier Part
OE Numbers used for Cross Reference Purposes Only



206653 **Caliper Dust Cover Kit**

3092264
FH V1 & V2, FH 2005-, FM V1 & V2, FM 2010-, FMX
B7, B12
Check Chassis Numbers



260022 **Caliper Dust Cover Kit**

85107913
FH V1 & V2, FH 2005-, FM V1 & V2, FM 2010-, FMX
Check Chassis Numbers



206772 **Caliper Slide Repair Kit**

85109890
FH V1 & V2, FH 2005-, FM V1 & V2, FM 2010-, FMX
Check Chassis Numbers



Suffix Key; R = Reconditioned Part
OEM = Original Equipment Manufacturer ALT = Alternative Supplier Part
OE Numbers used for Cross Reference Purposes Only



260009 **Brake Disc - Front**

20931249 20700508

FL6

410mm - Vented



260010 **Brake Disc - Rear**

20704423

FL6

375mm - Vented



660023 **Brake Disc - Rear**

20763234

FL6

410mm - Vented



206615 **Brake Disc**

85103809 20523409 3173047

FH V1 & V2, FH 2005-, FM V1 & V2, FM 2010-, FMX

370mm - Non Vented



206628 **Brake Disc**

85110494 85103805 20523409

FH V1 & V2, FH 2005-, FM V1 & V2, FM 2010-, FMX

370mm - Vented



Suffix Key; R = Reconditioned Part

OEM = Original Equipment Manufacturer ALT = Alternative Supplier Part

OE Numbers used for Cross Reference Purposes Only

Direct Sourcing Solutions

Volvo Replacement Parts Catalogue 2020

Section 10; Brakes



206614

Brake Disc

85103806

FH V1 & V2, FH 2005-, FM V1 & V2, FM 2010-, FMX
410mm - Non Vented



206627

Brake Disc

85110495 85103804

FH V1 & V2, FH 2005-, FM V1 & V2, FM 2010-, FMX
410mm - Vented



206616

Brake Disc

3092710

FH V1 & V2, FH 2005-, FM V1 & V2, FM 2010-, FMX
430mm - Non Vented



206617

Brake Disc

21575071 85103803

FH V1 & V2, FH 2005-, FM V1 & V2, FM 2010-, FMX
430mm - Vented



206669

Brake Disc Fitting Kit

85103814

FH V1 & V2, FH 2005-, FM V1 & V2, FM 2010-, FMX
for 370mm discs



Suffix Key; R = Reconditioned Part

OEM = Original Equipment Manufacturer ALT = Alternative Supplier Part

OE Numbers used for Cross Reference Purposes Only

sales@direct-sourcing-solutions.com

www.direct-sourcing-solutions.com

Tel; +44 (0) 1653 668179



206670 Brake Disc Fitting Kit

3092224

FH V1 & V2, FH 2005-, FM V1 & V2, FM 2010-, FMX
for 410mm / 430mm discs



206613 Brake Pads

20768115 3093532

FH V1 & V2, FM V1 & V2,
210mm Long



206668 Brake Pads

21496552 20568713

FH approx 2006-, FM approx 2006-,
210mm Long



6260002 Brake Pads

21496551 21352573 20568712

FH V1 & V2, FM V1 & V2,
216mm Long



206612 Brake Pads

20768101 3099533

FH approx 2006-, FM approx 2006-,
216mm Long



Suffix Key; R = Reconditioned Part

OEM = Original Equipment Manufacturer ALT = Alternative Supplier Part

OE Numbers used for Cross Reference Purposes Only



206666 Brake Pads

21496550 21352570 21024702 21024701 20568711

FH V1 & V2, FM V1 & V2,

250mm Long



206582 Brake Pads

20931343 20918891 3095396 1078439

FH approx 2006-, FM approx 2006-

250mm Long



Suffix Key; R = Reconditioned Part

OEM = Original Equipment Manufacturer ALT = Alternative Supplier Part

OE Numbers used for Cross Reference Purposes Only



260014OEM Brake Pad Wear Sensor

20928533 20442608 20392982 3986607

FH/FM V2 OEM Version



260014 Brake Pad Wear Sensor

20928533 20442608 20392982 3986607

FH/FM V2 Aftermarket Version



260015OEM Brake Pad Wear Sensor

20928532 20442607

FH/FM V2 OEM Version



260015 Brake Pad Wear Sensor

20928532 20442607

FH/FM V2 Aftermarket Version



260016OEM Brake Pad Wear Sensor

21390373 20928537 20526765

FH/FM V2 OEM Version

B5, B6, B7, B9, B11, B12, B13



Suffix Key; R = Reconditioned Part

OEM = Original Equipment Manufacturer ALT = Alternative Supplier Part

OE Numbers used for Cross Reference Purposes Only



260016 Brake Pad Wear Sensor

21390373 20928537 20526765
FH/FM V2 Aftermarket Version
B5, B6, B7, B9, B11, B12, B13



260017OEM Brake Pad Wear Sensor

21390372 20928536 20526762
FH/FM V2 OEM Version
B5, B6, B7, B9, B11, B12, B13



260017 Brake Pad Wear Sensor

21390372 20928536 20526762
FH/FM V2 Aftermarket Version
B5, B6, B7, B9, B11, B12, B13



260018OEM Brake Pad Wear Sensor

20928541 20526767
FH/FM V2 OEM Version



260018 Brake Pad Wear Sensor

20928541 20526767
FH/FM V2 Aftermarket Version



Suffix Key; R = Reconditioned Part
OEM = Original Equipment Manufacturer ALT = Alternative Supplier Part
OE Numbers used for Cross Reference Purposes Only



260019OEM Brake Pad Wear Sensor

21390374 20928539 20526766

FH/FM V2 OEM Version



260019 Brake Pad Wear Sensor

21390374 20928539 20526766

FH/FM V2 Aftermarket Version



260020OEM Brake Pad Wear Sensor

21390376 20928545 20534389

FH/FM V2 OEM Version

B5, B6, B7, B9, B11, B12, B13



260020 Brake Pad Wear Sensor

21390376 20928545 20534389

FH/FM V2 Aftermarket Version

B5, B6, B7, B9, B11, B12, B13



260021OEM Brake Pad Wear Sensor

21390375 20928544 20526788

FH/FM V2 OEM Version

B5, B6, B7, B9, B11, B12, B13



Suffix Key; R = Reconditioned Part

OEM = Original Equipment Manufacturer ALT = Alternative Supplier Part

OE Numbers used for Cross Reference Purposes Only



260021 Brake Pad Wear Sensor

21390375 20928544 20526788
FH/FM V2 Aftermarket Version
B5, B6, B7, B9, B11, B12, B13



260049 Brake Pad Wear Sensor

20928552 20566436
FH/FM V2 Aftermarket Version



260050 Brake Pad Wear Sensor

20928553 20566437
FH/FM V2 Aftermarket Version



260092OEM Brake Pad Wear Sensor

20928561 20576611
FH/FM V2 OEM Version
B6, B7, B9, B12



260092 Brake Pad Wear Sensor

20928561 20576611
FH/FM V2 Aftermarket Version
B6, B7, B9, B12



Suffix Key; R = Reconditioned Part
OEM = Original Equipment Manufacturer ALT = Alternative Supplier Part
OE Numbers used for Cross Reference Purposes Only



260093OEM **Brake Pad Wear Sensor**
20928562 20576113
FH/FM V2 OEM Version



260093 **Brake Pad Wear Sensor**
20928562 20576113
FH/FM V2 Aftermarket Version



260105 **Brake Pad Wear Sensor**
20928564 20758845
FH/FM 2005- Aftermarket Version



260106 **Brake Pad Wear Sensor**
20928563 20758838
FH/FM 2005- Aftermarket Version



260075OEM **Brake Pad Wear Sensor**
24427353 20928548 20554517
FH/FM 2010-2012, FMX OEM Version



Suffix Key; R = Reconditioned Part
OEM = Original Equipment Manufacturer ALT = Alternative Supplier Part
OE Numbers used for Cross Reference Purposes Only



260075 Brake Pad Wear Sensor

24427353 20928548 20554517
FH/FM 2010-2012, FMX Aftermarket Version



260076OEM Brake Pad Wear Sensor

24427352 20928547 20554507
FH/FM 2010-2012, FMX OEM Version



260076 Brake Pad Wear Sensor

24427352 20928547 20554507
FH/FM 2010-2012, FMX Aftermarket Version



260094OEM Brake Pad Wear Sensor

21296863
FH/FM V4 OEM Version



260095OEM Brake Pad Wear Sensor

21296869
FH/FM V4 OEM Version



Suffix Key; R = Reconditioned Part
OEM = Original Equipment Manufacturer ALT = Alternative Supplier Part
OE Numbers used for Cross Reference Purposes Only



260096OEM **Brake Pad Wear Sensor**
21296874
FH/FM V4 OEM Version



260097OEM **Brake Pad Wear Sensor**
21296875
FH/FM V4 OEM Version



6260012OEM **Brake Pad Wear Sensor**
21296868 21296864
FH/FM V4 OEM Version

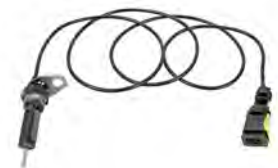

206825 **Brake Pad Wear Sensor**
85110419
FH/FM 2010-2012, FMX

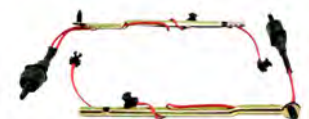

260056 **Brake Cylinder - T24**
20466605 1618594 1618593 1618594 3987121
FH V1 & V2, FH 2005-, FM V2, FM 2010-, FMX
Front Axle - Drum Brakes



Suffix Key; R = Reconditioned Part
OEM = Original Equipment Manufacturer ALT = Alternative Supplier Part
OE Numbers used for Cross Reference Purposes Only



206635 Brake Chamber - T24/24

21596226 20466073

FH V1 & V2, FH 2005-, FM V2, FM 2010-, FMX

Front Axle - L/H - Disc Brakes



206636 Brake Chamber - T24/24

20522028 20466070

FH V1 & V2, FH 2005-, FM V2, FM 2010-, FMX

Front Axle - R/H - Disc Brakes



206540 Brake Cylinder - T30

3035900 3027758 1081462 1081461

FH V1, FM V1,

Rear Axle - Drum Brakes



206539 Brake Chamber - T30

1606834 5003224

FH V1, FM V1,

Rear Axle - Drum Brakes



206698 Brake Chamber - T24/30

20721842 20410136 3197931

FH V2, FH 2005-, FM V2, FM 2010-, FMX

Rear Axle - Disc Brakes



Suffix Key; R = Reconditioned Part

OEM = Original Equipment Manufacturer ALT = Alternative Supplier Part

OE Numbers used for Cross Reference Purposes Only

Direct Sourcing Solutions

Volvo Replacement Parts Catalogue 2020

Section 10; Brakes



206359

Yoke Assembly

20992302 20992304 1517531 1605707 1605690

All Vehicles

With Z Cam Brakes



Suffix Key; R = Reconditioned Part

OEM = Original Equipment Manufacturer ALT = Alternative Supplier Part

OE Numbers used for Cross Reference Purposes Only

sales@direct-sourcing-solutions.com

www.direct-sourcing-solutions.com

Tel; +44 (0) 1653 668179

Direct Sourcing Solutions

Volvo Replacement Parts Catalogue 2020

Section 10; Brakes



206672OEM **ABS Sensor**

21361902 85105520 20442755 20442753 20442752 20390737

FH V1 & V2, FM V1 & V2

OEM Version



206672 **ABS Sensor**

21361902 85105520 20442755 20442753 20442752 20390737

FH V1 & V2, FM V1 & V2

Aftermarket Version

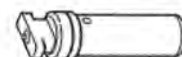

Cable 1.74m



260025OEM **ABS Sensor**

20490824 3985995

FH V1 & V2, FM V1 & V2, FL6

B6, B7, B9, B10, B12

OEM Version



260025 **ABS Sensor**

20490824 3985995

FH V1 & V2, FM V1 & V2, FL6

B6, B7, B9, B10, B12

Aftermarket Version

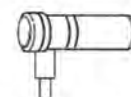

Cable 1.7m



206784OEM **ABS Sensor**

21247147 20528660

FH V1 & V2, FM V1 & V2

B7, B9, B12, B13

OEM Version



Suffix Key; R = Reconditioned Part

OEM = Original Equipment Manufacturer ALT = Alternative Supplier Part

OE Numbers used for Cross Reference Purposes Only

Direct Sourcing Solutions

Volvo Replacement Parts Catalogue 2020

Section 10; Brakes



206784 **ABS Sensor**

21247147 20528660
FH V1 & V2, FM V1 & V2
B7, B9, B12, B13
Aftermarket Version

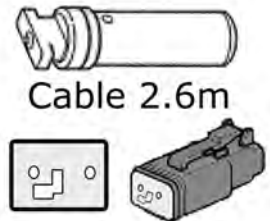

206785OEM **ABS Sensor**

21247154 20528661
FH V1 & V2, FM V1 & V2
B7, B9, B12, B13
OEM Version



206785 **ABS Sensor**

21247154 20528661
FH V1 & V2, FM V1 & V2
B7, B9, B12, B13
Aftermarket Version

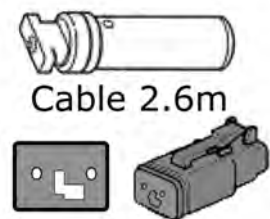

207692OEM **ABS Sensor**

20509869
FH V1 & V2, FM V1 & V2
B6, B7, B9, B12
OEM Version



207692 **ABS Sensor**

20509869
FH V1 & V2, FM V1 & V2
B6, B7, B9, B12
Aftermarket Version

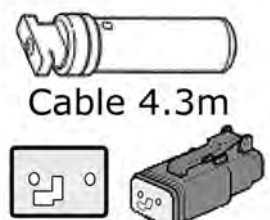

Suffix Key; R = Reconditioned Part

OEM = Original Equipment Manufacturer ALT = Alternative Supplier Part

OE Numbers used for Cross Reference Purposes Only

Direct Sourcing Solutions

Volvo Replacement Parts Catalogue 2020

Section 10; Brakes



260083OEM **ABS Sensor**

21791351 21247157 20554959 20554957

FH V1 & V2, FM V1 & V2

B9, B11, B12, B13 - Rear

OEM Version



260083 **ABS Sensor**

21791351 21247157 20554959 20554957

FH V1 & V2, FM V1 & V2

B9, B11, B12, B13 - Rear

Aftermarket Version

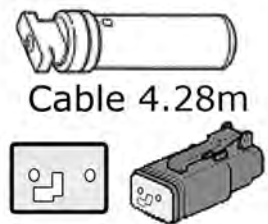

Cable 4.28m

260091 **ABS Sensor**

21363495 21363493 20916173 20916171

FH V1 & V2, FM V1 & V2

Aftermarket Version

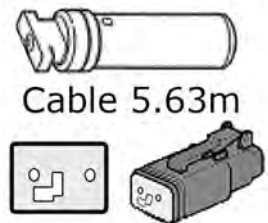

Cable 5.63m

260034OEM **ABS Sensor**

20566832 20428943

FH V1 & V2, FM V1 & V2, FL6

OEM Version



260034 **ABS Sensor**

20566832 20428943

FH V1 & V2, FM V1 & V2, FL6

Aftermarket Version

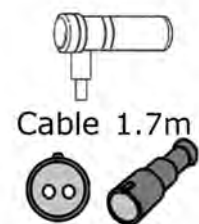

Cable 1.7m

Suffix Key; R = Reconditioned Part

OEM = Original Equipment Manufacturer ALT = Alternative Supplier Part

OE Numbers used for Cross Reference Purposes Only

Direct Sourcing Solutions

Volvo Replacement Parts Catalogue 2020

Section 10; Brakes



260099OEM **ABS Sensor**

21296829

FH V4 FM V4 with new type plug

OEM Version



Cable 1500mm

260132 **ABS Sensor**

21296849

FH V4 FM V4 with new type plug



260045OEM **ABS Sensor**

21570623 21364022 20723669

New FL/FE L/H

OEM Version



260045 **ABS Sensor**

21570623 21364022 20723669

New FL/FE L/H

Aftermarket Version

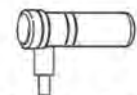

Cable 4m



260046OEM **ABS Sensor**

21360516 20723666

New FL/FE R/H

OEM Version



Suffix Key; R = Reconditioned Part
OEM = Original Equipment Manufacturer ALT = Alternative Supplier Part
OE Numbers used for Cross Reference Purposes Only



260046 **ABS Sensor**

21360516 20723666

New FL/FE R/H

Aftermarket Version



Cable 3.65m

6260003OEM **ABS Sensor**

21663166 21363496 21363174

New FL/FE

OEM Version



206673 **ABS Sensor Retainer - Front Axle**

24425029 20726986 3987422

FH V2, FH2005-, FH V4, FM V2, FM2005-, FM V4, FL6, FE

B6R, B7R



208301 **ABS Sensor Bush**

1196983

All Vehicles



206749OEM **ABS Sensor Lock Plate**

3171585

All Vehicles



Suffix Key; R = Reconditioned Part

OEM = Original Equipment Manufacturer ALT = Alternative Supplier Part

OE Numbers used for Cross Reference Purposes Only

Direct Sourcing Solutions

Volvo Replacement Parts Catalogue 2020

Section 10; Brakes



260006 **ABS Pulse Ring**

20392016
FH V2, FM V2
58mm Bearing Hubs



270028 **ABS Pulse Ring**

1075889
FH V1 & V2, FM V1 & V2
68mm Bearing Hubs (Disc Brakes)



260024 **ABS Pulse Ring**

21228432 1076760
FH V1 & V2, FM V1 & V2
68mm Bearing Hubs (Drum Brakes)



260011 **ABS Pulse Ring**

8156339
FH V1 & V2, FM V1 & V2
For 205105 Rear Hub



260012 **ABS Pulse Ring**

20424109
FH V2, FM V2,
B6, B7, B9, B12, B13
Rear Hubs



Suffix Key; R = Reconditioned Part

OEM = Original Equipment Manufacturer ALT = Alternative Supplier Part

OE Numbers used for Cross Reference Purposes Only

Direct Sourcing Solutions

Volvo Replacement Parts Catalogue 2020

Section 10; Brakes



260111	ABS Pulse Ring	
---------------	-----------------------	---

22537018

FH V2, FM V2, New version of 260012

B6, B7, B9, B12, B13

Rear Hubs



Suffix Key; R = Reconditioned Part

OEM = Original Equipment Manufacturer ALT = Alternative Supplier Part

OE Numbers used for Cross Reference Purposes Only

sales@direct-sourcing-solutions.com

www.direct-sourcing-solutions.com

Tel; +44 (0) 1653 668179



206062 Brake Back Plate

1629832 1610900 1606042

All vehicles with Z cam brakes

125mm Shoes



206063 Brake Back Plate

20367342 1610901 1606043

All vehicles with Z cam brakes

150mm Shoes



206064 Brake Back Plate

20367343 1629834 1610902 1606044

All vehicles with Z cam brakes

175mm Shoes



206065 Brake Back Plate

1629835 1610903 1606045

All vehicles with Z cam brakes

200mm Shoes



206061 Brake Back Plate

1629836 1610904 1606045

All vehicles with Z cam brakes

225mm Shoes



Suffix Key; R = Reconditioned Part

OEM = Original Equipment Manufacturer ALT = Alternative Supplier Part

OE Numbers used for Cross Reference Purposes Only



260039 Brake Back Plate - L/H

24425044 20383326

FH V2, FH2005-, FH V4, FM V2, FM2005-, FM V4,
B5, B6, B7, B9, B11, B12, B13

For Disc Brakes. Front / Pusher Axle



260041 Brake Back Plate - R/H

24425043 20383325

FH V2, FH2005-, FH V4, FM V2, FM2005-, FM V4,
B5, B6, B7, B9, B11, B12, B13

For Disc Brakes. Front / Pusher Axle



260038 Brake Back Plate - L/H & R/H

20374214

FH V2, FH2005-, FH V4, FM V2, FM2005-, FM V4,
B5R, B6R, B7R, B9R, B11R, B12B/M/R, B13R

For Disc Brakes. Rear Axle



260109 Brake Back Plate - L/H & R/H

20374213

FH V2, FH2005-, FH V4, FM V2, FM2005-, FM V4,

For Disc Brakes. Rear Axle



260126 Brake Back Plate - L/H

24425046 20409631

FH V2, FH2005-, FH V4, FM V2, FM2005-, FM V4,

For Disc Brakes. Tag Axle



Suffix Key; R = Reconditioned Part
OEM = Original Equipment Manufacturer ALT = Alternative Supplier Part
OE Numbers used for Cross Reference Purposes Only



260131 **Brake Back Plate - R/H**

24425045 20409630

FH V2, FH2005-, FH V4, FM V2, FM2005-, FM V4,

For Disc Brakes. Tag Axle



206673 **ABS Sensor Retainer - Front Axle**

24425029 20726986 3987422

FH V2, FH2005-, FH V4, FM V2, FM2005-, FM V4, FL6, FE

B6R, B7R



208301 **ABS Sensor Bush**

1196983

All Vehicles



Suffix Key; R = Reconditioned Part

OEM = Original Equipment Manufacturer ALT = Alternative Supplier Part

OE Numbers used for Cross Reference Purposes Only



206787 **Brake Chamber - Type 20**

All Vehicles
Cut rod to suit



106147 **Brake Chamber - Type 24**

20466605 20438473 1618594 1618593 1618592
All Vehicles
Cut rod to suit



206664 **Brake Chamber - Type 24**

20708819 20410139
All Vehicles



106150 **Spring Brake - Type 24/24**

3963095
All Vehicles
Cut rod to suit

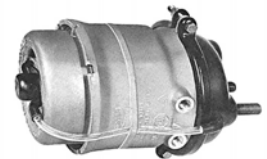

260101 **Spring Brake - Type 24/24**

20533199 20466202
All Vehicles
Cut rod to suit



Suffix Key; R = Reconditioned Part
OEM = Original Equipment Manufacturer ALT = Alternative Supplier Part
OE Numbers used for Cross Reference Purposes Only



260079 **Spring Brake - Type 24/24 (L/H)**

20742392
All Vehicles



260081 **Spring Brake - Type 24/24 (R/H)**

20742393
All Vehicles



206610 **Spring Brake - Type 24/30 (L/H)**

3177336
All Vehicles
Cut rod to suit



206611 **Spring Brake - Type 24/30 (R/H)**

3177337
All Vehicles
Cut rod to suit



260072 **Spring Brake - Type 24/30**

20524534 20466074
All Vehicles



Suffix Key; R = Reconditioned Part
OEM = Original Equipment Manufacturer ALT = Alternative Supplier Part
OE Numbers used for Cross Reference Purposes Only



260100 Brake Hose

978253

FH V1 & V2, FH2005-, FM V1 & V2, FM 2010-, FMX
Length, 450mm, 10mm Pipe



206625 Brake Hose

1075004 976463

FH V1 & V2, FH2005-, FM V1 & V2, FM 2010-, FMX
Length, 500mm, 10mm Pipe



206626 Brake Hose

976464

FH V1 & V2, FH2005-, FM V1 & V2, FM 2010-, FMX
Length, 550mm, 10mm Pipe



260073 Brake Hose

976465

FH V1 & V2, FH2005-, FM V1 & V2, FM 2010-, FMX
Length, 600mm, 10mm Pipe



260074 Brake Hose

976466

FH V1 & V2, FH2005-, FM V1 & V2, FM 2010-, FMX
Length, 650mm, 10mm Pipe



Suffix Key; R = Reconditioned Part

OEM = Original Equipment Manufacturer ALT = Alternative Supplier Part

OE Numbers used for Cross Reference Purposes Only



260063 Brake Hose

976467

FH V1 & V2, FH2005-, FM V1 & V2, FM 2010-, FMX
Length, 700mm, 10mm Pipe



206561 Brake Hose

21691977 994097 977693

FH V1 & V2, FH2005-, FM V1 & V2, FM 2010-, FMX
Length, 500mm, 12.5mm Pipe



206562 Brake Hose

21691978 994098 977694

FH V1 & V2, FH2005-, FM V1 & V2, FM 2010-, FMX
Length, 550mm, 12.5mm Pipe



206563 Brake Hose

21691979 994099 977695

FH V1 & V2, FH2005-, FM V1 & V2, FM 2010-, FMX
Length, 600mm, 12.5mm Pipe



206564 Brake Hose

21691980 994100 977696

FH V1 & V2, FH2005-, FM V1 & V2, FM 2010-, FMX
Length, 650mm, 12.5mm Pipe



Suffix Key; R = Reconditioned Part

OEM = Original Equipment Manufacturer ALT = Alternative Supplier Part

OE Numbers used for Cross Reference Purposes Only

Direct Sourcing Solutions

Volvo Replacement Parts Catalogue 2020

Section 10; Brakes



206496OEM **Air Dryer - 12 Bar**

20393894 20392573 20382303 3962679 3197854

FH V1 & V2, FM V1 & V2

Haldex Version



206685OEM **Air Dryer - 12 Bar**

21620172 21480094 21398254 20884103 20873849

FH V2, FH 2005-, FM V2, FM 2010-, FMX

Wabco Version



260061 **Air Dryer Repair Kit**

20773824 20546795 20424148 3097369 20700794 20466552

FH V1 & V2, FM V1 & V2

for Haldex Air Dryer



106113 **Air Dryer Cartridge**

3090288 3091200

FH V1 & V2, FM V1 & V2



206665 **Air Dryer Cartridge**

21620181 21508133 20972915 20557234

FH V2, FH 2005-, FM V2, FM 2010-, FMX FL6

B5, B11, B13



Suffix Key; R = Reconditioned Part

OEM = Original Equipment Manufacturer ALT = Alternative Supplier Part

OE Numbers used for Cross Reference Purposes Only

sales@direct-sourcing-solutions.com

www.direct-sourcing-solutions.com

Tel; +44 (0) 1653 668179

Direct Sourcing Solutions

Volvo Replacement Parts Catalogue 2020

Section 10; Brakes



260108

Air Dryer Housing / Filter Kit (EAC2.5)

N/A

FH V4 FM 2013-



260108OEM

Air Dryer Housing / Filter Kit (EAC2.5)

N/A

FH V4 FM 2013-

OEM Version



260108ALT

Air Dryer Housing (EAC2.5)

21583789

FH V4 FM 2013-



260098

Air Dryer Filter (EAC2.5)

23260134 22223804 21412848

FH V4 FM 2013-



260098OEM

Air Dryer Filter (EAC2.5)

23260134 22223804 21412848

FH V4 FM 2013-

OEM Version



Suffix Key; R = Reconditioned Part

OEM = Original Equipment Manufacturer ALT = Alternative Supplier Part

OE Numbers used for Cross Reference Purposes Only

sales@direct-sourcing-solutions.com

www.direct-sourcing-solutions.com

Tel; +44 (0) 1653 668179



206671 **Air Dryer Cartridge**

21602385 21267818 20754416

New FL/FE



Suffix Key; R = Reconditioned Part

OEM = Original Equipment Manufacturer ALT = Alternative Supplier Part

OE Numbers used for Cross Reference Purposes Only

Direct Sourcing Solutions

Volvo Replacement Parts Catalogue 2020

Section 10; Brakes



206176OEM **Hand Brake Valve**

1628144
FH V1, FM V1
Round Button Type



206632OEM **Hand Brake Valve**

20367534
FH V2, FH2005-, FM V2, FM 2005-, FMX



206190 **MCP Valve**

8152899
FH V1, FM V1 FL6



206618OEM **MCP Valve**

21225479 20755195 20716313 20452151 20382309
FH V2, FH2005-, FM V2, FM 2005-, FMX
7 Port Version



206619OEM **MCP Valve**

21811707 20452152
FH V2, FH2005-, FM V2, FM 2005-, FMX
5 Port Version



Suffix Key; R = Reconditioned Part

OEM = Original Equipment Manufacturer ALT = Alternative Supplier Part

OE Numbers used for Cross Reference Purposes Only



206072OEM Relay Valve
3173824 3173150 1606709 1197892 1082666
FH V1 & V2, FH2005-, FM V1 & V2, FM 2010-, FMX



206319OEM Load Sense Valve
1628952
FH V1 & V2, FH2005-, FM V1 & V2, FM 2010-, FMX



206320OEM Load Sense Valve
21962929 1628953



206637 Load Sense Valve Wire
3123959
FL6



206178 Shunt Valve
1580024

All Bus



Suffix Key; R = Reconditioned Part
OEM = Original Equipment Manufacturer ALT = Alternative Supplier Part
OE Numbers used for Cross Reference Purposes Only



206183 **Safety Valve 13 Bar**

1622432
All Vehicles



206181 **Safety Valve 14 Bar**

1591738
All Vehicles



206182 **Safety Valve 15 Bar**

20382305
All Vehicles



260077 **Safety Valve 20 Bar**

85122895 20941236 1607454
All Vehicles



Suffix Key; R = Reconditioned Part

OEM = Original Equipment Manufacturer ALT = Alternative Supplier Part

OE Numbers used for Cross Reference Purposes Only

Direct Sourcing Solutions

Volvo Replacement Parts Catalogue 2020

Section 10; Brakes



260044OEM Compressor

20382348 85000118
FH V1 & V2, FM V1 & V2,
Single Cylinder - Wabco



206530OEM Compressor

20429343 3173001 85000066 8113405
FH V1 & V2, FM V1 & V2
Twin Cylinder - Knorr



206600OEM Compressor

20701801 20569224 20547525 20382347 85000396 85000329
FH V1 & 2, FM V1 & V2,
Twin Cylinder - Wabco



206641OEM Compressor

20451727 85003295
FH 2005-, FM 2010-
Single Cylinder - Wabco



260005OEM Compressor

20846000 20774294
FH 2005-, FM 2010-
Twin Cylinder - Wabco



Suffix Key; R = Reconditioned Part

OEM = Original Equipment Manufacturer ALT = Alternative Supplier Part

OE Numbers used for Cross Reference Purposes Only



206805OEM Compressor

22040497 21379906 21142036 20845313 85003301 85003282
FH 2005-, FM 2010-
Twin Cylinder - Wabco



206642OEM Compressor

21353457 20478166 85000116
FM V2, FM 2010-
Single Cylinder - Wabco



206821OEM Compressor

20478151 85000614
FM V2, FM 2010-
Twin Cylinder - Knorr



206788 Compressor O Ring

948983
FH V1 & V2, FM V1 & V2

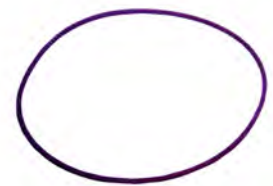

260032 Compressor O Ring

992065
FH 2005-,
D13 engine

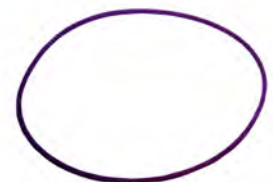

Suffix Key; R = Reconditioned Part

OEM = Original Equipment Manufacturer ALT = Alternative Supplier Part

OE Numbers used for Cross Reference Purposes Only



202406 Compressor Water Hose

21288160 20367063
FH V1 & V2, FM V1 & V2



206657 Compressor Water Hose

21288162 20456429
FH V2, FM V2



206562 Compressor Brake Hose

21691978 994098 977694
FH V1 & V2, FH 2005-, FM V1 & V2, FM 2010-, FMX
Length, 550mm



206213 Compressor Brake Hose

21840318 968251

ALL Bus



Suffix Key; R = Reconditioned Part

OEM = Original Equipment Manufacturer ALT = Alternative Supplier Part

OE Numbers used for Cross Reference Purposes Only

Direct Sourcing Solutions

Volvo Replacement Parts Catalogue 2020

Section 10; Brakes



260089 **Air Tank - 6L**

20579593 20485243 20392304 1075397

FH V1 & V2, FM V1 & V2,



260051 **Air Tank - 15L**

20948173 20579600 20485244 1629411 1076677

FH V1 & V2, FH 2005-, FM V1 & V2, FM 2010-, FMX



260085 **Air Tank - 15L**

20772295

FH 2005-, FM 2010-



260107 **Air Tank - 15L**

21048245

FH 2005-, FM 2010-



260084 **Air Tank - 25L**

20714520 1611040

FL6

B9TL, B10B, B12, SUPER OLYMPIAN



Suffix Key; R = Reconditioned Part

OEM = Original Equipment Manufacturer ALT = Alternative Supplier Part

OE Numbers used for Cross Reference Purposes Only

sales@direct-sourcing-solutions.com

www.direct-sourcing-solutions.com

Tel; +44 (0) 1653 668179

Direct Sourcing Solutions

Volvo Replacement Parts Catalogue 2020

Section 10; Brakes



260029

Air Tank - 25L

20948176 20579604 20485245 20392306 1076679

FH V1 & V2, FH 2005-, FM V1 & V2, FM 2010-, FMX, FL6
B5, B6, B7, B9, B12, B13



6260001

Air Tank - 25L

20904407

New FL/FE



260030

Air Tank - 30L

20579606 20485246 20392307 1076680

FH V1 & V2, FH 2005-, FM V1 & V2, FM 2010-, FMX, FL6
B6, B7, B9, B12, B13



260082

Air Tank - 50L

20579608 20485247

FH V1 & V2, FH 2005-, FM V1 & V2, FM 2010-, FMX



260104

Air Tank - 50L

20984637

FH 2005-, FM 2010-



Suffix Key; R = Reconditioned Part

OEM = Original Equipment Manufacturer ALT = Alternative Supplier Part

OE Numbers used for Cross Reference Purposes Only

sales@direct-sourcing-solutions.com

www.direct-sourcing-solutions.com

Tel; +44 (0) 1653 668179



260066 **Air Tank Strap**

21380619 20744409 1629338
for 260029



230543 **Hex Socket Screw - M8 x 85**

60112470 1076336
for 260066



270205 **Air Tank Strap**

1629367
for 260082 & 260104



230548 **Air Tank Strap Kit**

for 270295



Suffix Key; R = Reconditioned Part

OEM = Original Equipment Manufacturer ALT = Alternative Supplier Part

OE Numbers used for Cross Reference Purposes Only

Direct Sourcing Solutions

Volvo Replacement Parts Catalogue 2020

Section 10; Brakes



206332OEM **ABS Solenoid**

9520836
FH V1, FM V1 FL6
3 Pin Volvo Plug



106552 **ABS Solenoid**

1079666
FH V1 & V2, FH 2005-, FM V1 & V2, FM 2010-, FMX
DIN Plug



208318 **ABS Suzie**

20467944 1077510 1609686
All Vehicles



206633OEM **EBS Valve**

20542734 20374944
FH V1 & V2, FM V1 & V2
Single Version



260023 **EBS Valve Kit**

85104144

for 206633OEM



Suffix Key; R = Reconditioned Part
OEM = Original Equipment Manufacturer ALT = Alternative Supplier Part
OE Numbers used for Cross Reference Purposes Only

Direct Sourcing Solutions

Volvo Replacement Parts Catalogue 2020

Section 10; Brakes



206796OEM **EBS Valve**

20542735 20374945
FH V1 & V2, FM V1 & V2
Twin Version



260028 **EBS Valve Kit**

for 206796OEM



206604OEM **EBS Valve**

20542736 20456422 20374946 20374447
FH V1 & V2, FM V1 & V2
Single Version



206650OEM **EBS Valve**

21122034 20828237 20570906 20428938
FH V2, FH 2005-, FM V2, FM 2010-, FMX
B5, B6, B7, B9, B11, B12, B13
Single Version



206606 **EBS Valve Repair Kit**

20586221

for 206650OEM



Suffix Key; R = Reconditioned Part
OEM = Original Equipment Manufacturer ALT = Alternative Supplier Part
OE Numbers used for Cross Reference Purposes Only

Direct Sourcing Solutions

Volvo Replacement Parts Catalogue 2020

Section 10; Brakes



206829OEM EBS Valve

21122036 20828241 20828239 20570910 20502537

FH V2, FH 2005-, FM V2, FM 2010-, FMX

Twin Version



260007 EBS Valve Repair Kit

for 206829OEM



280146 EBS Lead

20921220

All vehicles



206656 EBS Suzie

21680290 21264645 20946389 20577434

All Vehicles

15 Pin



Suffix Key; R = Reconditioned Part

OEM = Original Equipment Manufacturer ALT = Alternative Supplier Part

OE Numbers used for Cross Reference Purposes Only

sales@direct-sourcing-solutions.com

www.direct-sourcing-solutions.com

Tel; +44 (0) 1653 668179



206335

Brake Pedal Rubber

1272021

FL6



Suffix Key; R = Reconditioned Part

OEM = Original Equipment Manufacturer ALT = Alternative Supplier Part

OE Numbers used for Cross Reference Purposes Only

SECTION 12



SUSPENSION



270031 Spring Assembly - Front Axle

22477160 22087598 20733615

New FL/FE

2 Leaf

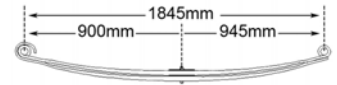

207688 Spring Assembly - Front Axle

257866 257854 257839

FH V1 & V2, FM V1 & V2

2 Leaf

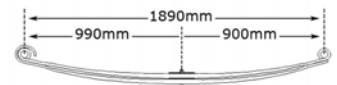

207799 Spring Assembly - Front Axle

257867 257855

FH V1 & V2, FM V1 & V2

2 Leaf

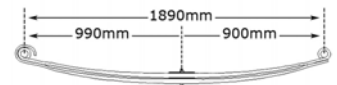

207875 Spring Assembly - Front Axle

257869 257857

FH V1 & V2, FM V1 & V2

2 Leaf

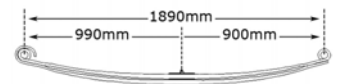

207821 Spring Assembly - Front Axle

257927 257908 257892

FH V2, FM V2

2 Leaf

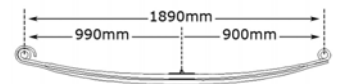

Suffix Key; R = Reconditioned Part

OEM = Original Equipment Manufacturer ALT = Alternative Supplier Part

OE Numbers used for Cross Reference Purposes Only



270005 **Spring Assembly - Front Axle**

20771559
FH V2, FM V2
2 Leaf

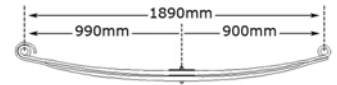

270061 **Spring Assembly - Front Axle**

257930 20771561
FH 2005-, FM 2005-
2 Leaf

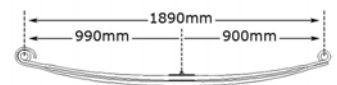

270073 **Spring Assembly - Front Axle**

257888
FH 2005-, FM 2005-
2 Leaf

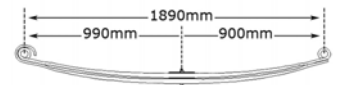

270187 **Spring Assembly - Front Axle**

21321726
FH V1 & V2, FH 2005-, FM V1 & V2, FM 2005-
2 Leaf - Twin Steer



270185 **Spring Assembly - Front Axle**

257940
FH V4, FM V4
2 Leaf

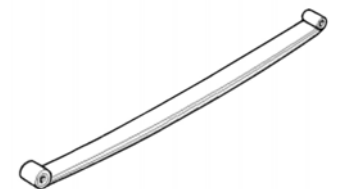

Suffix Key; R = Reconditioned Part

OEM = Original Equipment Manufacturer ALT = Alternative Supplier Part

OE Numbers used for Cross Reference Purposes Only



207801 **Spring Assembly - Front Axle**

257868
FH V1 & V2, FM V1 & V2
3 Leaf - Twin Steer

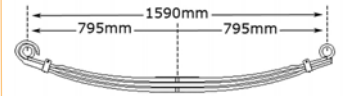

207822 **Spring Assembly - Front Axle**

257890 257928
FH V2, FH 2005-, FM V2, FM 2005-, FMX
3 Leaf



270176 **Spring Assembly - Front Axle**

257951
FH V4, FM V4
3 Leaf



Suffix Key; R = Reconditioned Part

OEM = Original Equipment Manufacturer ALT = Alternative Supplier Part

OE Numbers used for Cross Reference Purposes Only

Direct Sourcing Solutions

Volvo Replacement Parts Catalogue 2020

Section 12; Suspension



207116 **U Bolt**

20400372 6794152
FL612-14
230mm x 83mm - M18 Nut



207953 **U Bolt**

20442789
FH V1 & V2, FH 2005-, FM V1 & V2
260mm x 102mm - M20 Nut



207219 **U Bolt**

20442790 1590942
FH V1, FM V1
286mm x 102mm - M20 Nut



207954 **U Bolt**

3987324
FH V1 & V2, FH 2005-, FM V1 & V2, FM 2005-, FMX,
185mm x 99mm - M24 Nut



207963 **U Bolt**

3987325
FH V1 & V2, FH 2005-, FM V1 & V2, FM 2005-, FMX,
210mm x 102mm - M24 Nut



Suffix Key; R = Reconditioned Part

OEM = Original Equipment Manufacturer ALT = Alternative Supplier Part

OE Numbers used for Cross Reference Purposes Only

Direct Sourcing Solutions
Volvo Replacement Parts Catalogue 2020
Section 12; Suspension



270026 **U Bolt**

3987326
FH V1 & V2, FH 2005-, FM V1 & V2, FM 2005-, FMX,
235mm x 102mm - M24 Nut



270192 **U Bolt**

22281776
FH V4 FM V4
255mm x 92mm - M20 Nut



207111 **U Bolt Nut**

990973 961996 948835
FH V2, FH 2005-, FM V1 & V2
M20



207961 **U Bolt Nut**

20382386 1628054
FH V1 & V2, FH 2005-, FM V1 & V2, FM 2005-, FMX,
M24



207819 **Spring Leaf Rubber**

1626139
FH V1 & V2, FM V1 & V2



Suffix Key; R = Reconditioned Part
OEM = Original Equipment Manufacturer ALT = Alternative Supplier Part
OE Numbers used for Cross Reference Purposes Only



207684 Spring Assembly - Rear Axle

3123525
 FL618-619
 3+2 Leaf

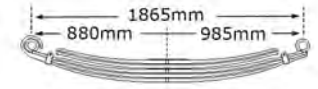

6270005 Spring Assembly - Rear Axle

22477165 20717203
 New FL/FE
 3 Leaf



270146 Spring Assembly - Rear Axle

22477171 20717202
 New FL/FE
 3 Leaf



207804 Spring Assembly - Rear Axle

257879 257834
 FH V1 & V2, FH 2005-, FM V1 & V2, FM 2005-, FMX,
 3 Leaf



207669 Spring Assembly - Rear Axle

257900 257871
 FM V1 & V2, FM 2005-, FMX,
 3 Leaf

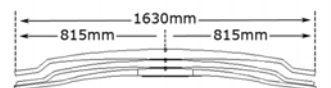

Suffix Key; R = Reconditioned Part

OEM = Original Equipment Manufacturer ALT = Alternative Supplier Part

OE Numbers used for Cross Reference Purposes Only

Direct Sourcing Solutions

Volvo Replacement Parts Catalogue 2020

Section 12; Suspension



270218 **U Bolt**

20442758 1590074
FM V1 & V2, FM 2005-
for 8x4 with elephants feet



270042 **U Bolt**

20442775
FH V1, FM V1, FL6
310mm x 80mm - M20 Nut



207333 **U Bolt**

20442796 1590946
FH V1 & V2, FH 2005-, FM V1 & V2, FM 2005-, FMX,
410mm x 102mm - M24 Nut



270059 **U Bolt**

20442793 1626895
FH V1 & V2, FH 2005-, FM V1 & V2, FM 2005-, FMX,
450mm x 77mm - M24 Nut



207961 **U Bolt Nut**

20382386 1628054
FH V1 & V2, FH 2005-, FM V1 & V2, FM 2005-, FMX,
M24



Suffix Key; R = Reconditioned Part

OEM = Original Equipment Manufacturer ALT = Alternative Supplier Part

OE Numbers used for Cross Reference Purposes Only



207044 **Spring Pin Assembly**
6850875
FL608-615
Front of Front Spring



207275 **Spring Pin Assembly**
6771007
FL608-615
Front of Front Spring



207043 **Spring Pin**
6776803
FL608-615
B6
Front of Front Spring



207022 **Spring Bush Inner**
6776802
FL608-615
Front of Front Spring



207177 **Spring Bush Outer**
6776801
FL608-615
Front of Front Spring



Suffix Key; R = Reconditioned Part
OEM = Original Equipment Manufacturer ALT = Alternative Supplier Part
OE Numbers used for Cross Reference Purposes Only



207176 **Spring Bush**

6879332
FL608-615
B6
Front of Front Spring



207213 **Spring Bush Rear**

3027227
FL616-617
Front of Front Spring



207042 **Spring Pin**

6795567
FL616-619
Front of Front Spring



207034 **Spring Bolt**

6776804
FL608-615
Rear of Front Spring



207022 **Spring Bush Inner**

6776802
FL608-615
Rear of Front Spring



Suffix Key; R = Reconditioned Part
OEM = Original Equipment Manufacturer ALT = Alternative Supplier Part
OE Numbers used for Cross Reference Purposes Only



207176 **Spring Bush Outer**

6776801
FL608-615
B6
Rear of Front Spring



207070 **Spring Eye Bolt**

955377
FL608-615
B7
Rear of Front Spring



207213 **Spring Bush**

3027227
FL616-619
Rear of Front Spring



207039 **Spring Bolt**

6795968
FL616-619
Rear of Front Spring



207019 **Spring Shackle Plate**

6793672
FL616-619
Rear of Front Spring



Suffix Key; R = Reconditioned Part
OEM = Original Equipment Manufacturer ALT = Alternative Supplier Part
OE Numbers used for Cross Reference Purposes Only



270032 **Spring Bush**

20929989 20592656

FE

Front & Rear of Front Spring



270141 **Spring Bush**

20362677

FLE Ch B352799>

Front of Front Spring



270139 **Spring Bush**

20362678

FLE Ch B352799>

Rear of Front Spring



207275 **Spring Pin Assembly**

6771007

FL608-614

Front of Rear Spring



207192 **Spring Pin**

6772290

FL616-619

Front of Rear Spring



Suffix Key; R = Reconditioned Part
OEM = Original Equipment Manufacturer ALT = Alternative Supplier Part
OE Numbers used for Cross Reference Purposes Only



207041 **Spring Pin**

6781881
FL616-617
Front of Rear Spring



207187 **Spring Pin**

6777141
FL618-619
Front of Rear Spring



207205 **Spring Bush**

6781880
FL616-617, FL618-619
Front of Rear Spring



207176 **Spring Bush**

6879332
FL608-614
Rear of Rear Spring



207034 **Spring Bolt**

6776804
FL608-614
Rear of Rear Spring



Suffix Key; R = Reconditioned Part
OEM = Original Equipment Manufacturer ALT = Alternative Supplier Part
OE Numbers used for Cross Reference Purposes Only

Direct Sourcing Solutions

Volvo Replacement Parts Catalogue 2020

Section 12; Suspension



207206 **Spring Bush**

6782621

FL616-617, FL618-619

Rear of Rear Spring



207205 **Spring Bush**

6781880

FL616-617, FL618-619

Rear of Rear Spring



207033 **Spring Bolt**

6782622

FL616-617, FL618-619

Rear of Rear Spring



207191 **Spring Bolt**

6781560

FL616-617, FL618-619

Rear of Rear Spring



Suffix Key; R = Reconditioned Part

OEM = Original Equipment Manufacturer ALT = Alternative Supplier Part

OE Numbers used for Cross Reference Purposes Only

Direct Sourcing Solutions

Volvo Replacement Parts Catalogue 2020

Section 12; Suspension



207035 **Spring Pin**

1614229 339465

FH V1, FM V1,



207036 **Spring Pin**

1614230 1589024

FH V1, FM V1,



207020 **Spring Bush**

1504550

FH V1, FM V1,



207079 **Spring Pin**

1075723

FH V1 & V2, FM V1 & V2

Grease Nipple at Head of Pin



207080 **Spring Pin**

1076334

FH V1 & V2, FM V1 & V2

Grease Nipple at End of Pin



Suffix Key; R = Reconditioned Part

OEM = Original Equipment Manufacturer ALT = Alternative Supplier Part

OE Numbers used for Cross Reference Purposes Only



207827 **Spring Pin**

20427987
FH V1 & V2, FM V1 & V2
Large Head



207081 **Spring Bush**

1075726
FH V1 & V2, FM V1 & V2



207724 **Spring Link**

20548421
FH V1 & V2, FM V1 & V2
Rear of Front Spring



207828 **Spring Bush**

20533294
FH V2, FH 2005-, FM V2, FM 2005-, FMX
Rear of Front Spring



270063 **Spring Bolt**

21630737 20537648
FH V2, FH 2005-, FM V2, FM 2005-, FMX 184mm
Rear of Front Spring



Suffix Key; R = Reconditioned Part

OEM = Original Equipment Manufacturer ALT = Alternative Supplier Part

OE Numbers used for Cross Reference Purposes Only

Direct Sourcing Solutions

Volvo Replacement Parts Catalogue 2020

Section 12; Suspension



270086 **Spring Bolt**

21620168 20467715

FH V2, FH 2005-, FM V2, FM 2005-, FMX 223mm

Rear of Front Spring



270105 **Spring Bolt Nut**

20794342

FH V2, FH 2005-, FM V2, FM 2005-, FMX

Rear of Front Spring



207828 **Spring Bush**

20533294

FH V2, FM V2

Rear of Front Spring



207912 **Spring Bolt**

21662526 20883938 20467714

FH V2, FH 2005-, FM V2, FM 2005-, FMX 155mm

Rear of Front Spring



270126 **Spring Bolt**

20941429

FH V2, FH 2005-, FM V1 & V2, FM 2005-, FMX,

Rear of Front Spring



Suffix Key; R = Reconditioned Part

OEM = Original Equipment Manufacturer ALT = Alternative Supplier Part

OE Numbers used for Cross Reference Purposes Only



270020 **Suspension Repair Kit**

20950080 21395854

FH V2, FM V2

Rear of Front Spring



270021 **Spacer Plate - Threaded Holes**

20467735

FH V2, FH 2005-, FM V2, FM 2005-, FMX

Rear of Front Spring



270022 **Spacer Plate - Plain Holes**

20882212 20467733

FH V2, FH 2005-, FM V2, FM 2005-, FMX

Rear of Front Spring



270045 **Spring Bush**

20959115

FH V2, FH 2005-, FM V2, FM 2005-, FMX

Rear of Front Spring



270140 **Spring Bush**

20945984

Late FH/FM

Rear of Front Spring

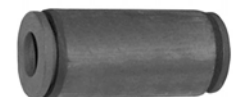

Suffix Key; R = Reconditioned Part

OEM = Original Equipment Manufacturer ALT = Alternative Supplier Part

OE Numbers used for Cross Reference Purposes Only

Direct Sourcing Solutions

Volvo Replacement Parts Catalogue 2020

Section 12; Suspension



270194 **Spring Bush**

22221048 21622369
FH V4 FM V4, FMX
Rear of Front Spring



6270007 **Spring Bush**

21175831
FH V4 FM V4
Front/Rear of Front Spring



207186 **Spring Bolt**

1626577
FH V1 & V2, FM V1 & V2
Front of Rear Spring



207173 **Spring Bush**

1624486
FH V1 & V2, FH 2005-, FM V1 & V2, FM 2005-, FMX, FL6 Ch
B265000-
Front of Rear Spring



207210 **Spring Pin**

1609960 363910
FH V1, FM V1
With 6x2 Lift Axles



Suffix Key; R = Reconditioned Part

OEM = Original Equipment Manufacturer ALT = Alternative Supplier Part

OE Numbers used for Cross Reference Purposes Only



207020 **Spring Bush**

1504550
FH V1, FM V1,
With 6x2 Lift Axles



207690 **Suspension Upper Bush Front**

3111274

B6, B7, B10



Suffix Key; R = Reconditioned Part

OEM = Original Equipment Manufacturer ALT = Alternative Supplier Part

OE Numbers used for Cross Reference Purposes Only



207018 **Rubber Cushion**
1580214
FL6



207279 **Rubber Cushion**
351111
FH V1 & V2, FH 2005-, FM V1 & V2, FM 2005-, FMX, FL6



207002 **Rubber Cushion**
1506399
FH V1 & V2, FH 2005-, FM V1 & V2, FM 2005-, FMX,



207651 **Rubber Cushion**
1628449
FH V1 & V2, FH 2005-, FM V1 & V2, FM 2005-, FMX



Suffix Key; R = Reconditioned Part
OEM = Original Equipment Manufacturer ALT = Alternative Supplier Part
OE Numbers used for Cross Reference Purposes Only



207242 **V Stay**
20502944 20382314 20374689 1094466
FH V1, FM V1
649mm



207779 **V Stay Centre Repair Kit**
20741710 3093544
FH V1, FM V1
for 207242



207868 **V Stay End Bush**
3092452
FH V1, FM V1
for 207242



207789 **V Stay**
20556492 3173293 8156993
FH V1, FM V1
660mm



207128 **V Stay Centre Bush**
20554908 3173759 1075255 1591689
FH V1, FM V1
for 207789



Suffix Key; R = Reconditioned Part
OEM = Original Equipment Manufacturer ALT = Alternative Supplier Part
OE Numbers used for Cross Reference Purposes Only



207132 **V Stay End Bush**

1628107
FH V1, FM V1
for 207789



207654 **V Stay**

3172829
FH V1 & V2, FM V1 & V2
677mm



207372 **V Stay Centre Repair Kit**

271188
FH V1 & V2, FM V1 & V2
for 207654



207868 **V Stay End Bush**

3092452
FH V1 & V2, FM V1 & V2
for 207654



207685 **V Stay**

22318834 21474441 21295227 20829503 20362649 1629734
FH V1 & V2, FH 2005-, FH V4 FM V1 & V2, FM 2005-, FM V4,
FMX,
671mm



Suffix Key; R = Reconditioned Part
OEM = Original Equipment Manufacturer ALT = Alternative Supplier Part
OE Numbers used for Cross Reference Purposes Only



207653 **V Stay Centre Repair Kit**

20840820 3090712

FH V1 & V2, FH 2005-, FH V4 FM V1 & V2, FM 2005-, FM V4,
FMX,
for 207685



207771 **V Stay**

22318833 20741703 20741695 20507262 20367004

FH V1 & V2, FH 2005-, FM V1 & V2, FM 2005-
662mm



207779 **V Stay Centre Repair Kit**

20741710 3093544

FH V1 & V2, FH 2005-, FM V1 & V2, FM 2005-
for 207771



207792 **V Stay End Bush**

20547286 3093462

FH V1 & V2, FH 2005-, FM V1 & V2, FM 2005-
for 207771



207772 **V Stay**

20703338 20589061 20556608

FH V1 & V2, FH 2005-, FM V1 & V2, FM 2005-, FMX
662mm



Suffix Key; R = Reconditioned Part
OEM = Original Equipment Manufacturer ALT = Alternative Supplier Part
OE Numbers used for Cross Reference Purposes Only



207816 V Stay Centre Repair Kit

20557378
 FH V1 & V2, FH 2005-, FM V1 & V2, FM 2005-, FMX
 for 207772



270039 V Stay End Bush

20523294
 FH V1 & V2, FH 2005-, FM V1 & V2, FM 2005-, FMX
 for 207772

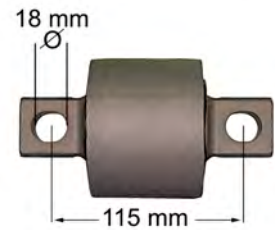

270041 V Stay

22238525 20589061
 FH V1 & V2, FH 2005-, FM V1 & V2, FM 2005-, FMX
 662mm



207238 V Stay

1194631
 B9, B10, B12
 773mm



207128 V Stay Centre Bush

20554908 3173759 1075255 1591689
 B9, B10, B12
 for 207238



Suffix Key; R = Reconditioned Part
 OEM = Original Equipment Manufacturer ALT = Alternative Supplier Part
OE Numbers used for Cross Reference Purposes Only



207126

V Stay End Bush

1598588 1134588

B9, B10, B12
for 207238



Suffix Key; R = Reconditioned Part

OEM = Original Equipment Manufacturer ALT = Alternative Supplier Part

OE Numbers used for Cross Reference Purposes Only

sales@direct-sourcing-solutions.com

www.direct-sourcing-solutions.com

Tel; +44 (0) 1653 668179



207082 **Anti Roll Bar Link Rod**
20477805 3986433 1629668
FH V1 & V2, FH 2005-, FM V1 & V2, FM 2005-, FMX
Front - 325mm Old Version



270153 **Anti Roll Bar Link Rod**
22325247 21446333
FH 2012- FM 2012-
Front - 325mm New Version



270010 **Anti Roll Bar Link Rod**
20477807 3944046
FH V1 & V2, FH 2005-, FM V1 & V2, FM 2005-, FMX
Front - 340mm



Suffix Key; R = Reconditioned Part

OEM = Original Equipment Manufacturer ALT = Alternative Supplier Part

OE Numbers used for Cross Reference Purposes Only



270119 Anti Roll Bar Link Rod Assembly

20994418

FH V1 & V2, FH 2005-, FM V1 & V2, FM 2005-, FMX Link rod with small ball & large ball

Rear - 435mm



270124 Anti Roll Bar Link Rod

N/A

FH V1 & V2, FH 2005-, FM V1 & V2, FM 2005-, FMX Link rod with small ball & large ball

Rear - 435mm



270181 Anti Roll Bar Link Rod Assembly

21287061

FH V1 & V2, FH 2005-, FM V1 & V2, FM 2005-, FMX Link rod with 2 large balls

Rear - 435mm



270064 Anti Roll Bar Link Rod

21119064

FH V1 & V2, FH 2005-, FM V1 & V2, FM 2005-, FMX Link rod with 2 large balls

Rear - 435mm



207818 Anti Roll Bar Link Rod

20443065 20443061

FH V1 & V2, FH 2005-, FM V1 & V2, FM 2005-, FMX Link rod with 2 small balls

Rear - 435mm



Suffix Key; R = Reconditioned Part

OEM = Original Equipment Manufacturer ALT = Alternative Supplier Part

OE Numbers used for Cross Reference Purposes Only



270188 **Anti Roll Bar Link Rod Assembly**

20994419

FH V1 & V2, FH 2005-, FM V1 & V2, FM 2005-, FMX Link rod
with 2 small balls

Rear - 380mm



207973 **Anti Roll Bar Link Rod**

20443066 20443062

FH V1 & V2, FH 2005-, FM V1 & V2, FM 2005-, FMX Link rod
with 2 small balls

Rear - 380mm



270182 **Anti Roll Bar Link Rod Assembly**

21287062

FH V2, FM V2 Link rod with 2 large balls

Rear - 385mm



270065 **Anti Roll Bar Link Rod**

21119067

FH V2, FM V2 Link rod with 2 large balls

Rear - 385mm



270159 **Anti Roll Bar Link Rod Assembly**

20994420 20443067 20443063

FH V1 & V2, FH 2005-, FM V1 & V2, FM 2005-, FMX Link rod
with 2 small balls

Rear - 350mm



Suffix Key; R = Reconditioned Part

OEM = Original Equipment Manufacturer ALT = Alternative Supplier Part

OE Numbers used for Cross Reference Purposes Only



207832 Anti Roll Bar Link Rod

20539988

FH V2, FH 2005- FM V2, FM 2005-, FMX Link rod with 2 small balls

Rear - 350mm



270183 Anti Roll Bar Link Rod Assembly

21287063

FH 2005-, FH V4 FM 2005- Link rod with 2 large balls

Rear - 350mm



270066 Anti Roll Bar Link Rod

21176251

FH 2005-, FH V4 FM 2005- Link rod with 2 large balls

Rear - 350mm



270157 Anti Roll Bar Link Rod

22318844 21209705

FH V4, FM V4

Rear - 443mm



270067 Link Rod Bracket - 27/32mm

21412042

All FH All FM

B6, B7, B9



Suffix Key; R = Reconditioned Part

OEM = Original Equipment Manufacturer ALT = Alternative Supplier Part

OE Numbers used for Cross Reference Purposes Only



270179 **Link Rod Bracket - 24/28mm**

21286847 20539986 20443059

All FH All FM

B6, B7, B9



270125 **Anti Roll Bar Link Rod**

3112282

B7, B9, B10

Rear, 220mm



270158 **Anti Roll Bar Link Rod**

70376892 9521922

B7, B9, B12

Front / Rear / Tag Axles



Suffix Key; R = Reconditioned Part

OEM = Original Equipment Manufacturer ALT = Alternative Supplier Part

OE Numbers used for Cross Reference Purposes Only



207023 Anti Roll Bar Eye Bush

1589807

FL6

Front



207130 Anti Roll Bar Eye Bush

6799335

FL6

Front



207037 Anti Roll Bar Bush Sleeve

1625954 1588195

FL6

B7

Front



6270002 Anti Roll Bar Bush

82074379 20500859

New FL/FE

Front

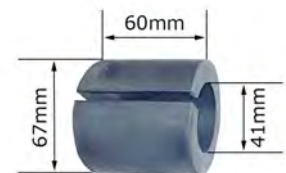

270106 Anti Roll Bar Bush

20500857

Upper / Lower Drop Link Bush New FL/FE

Front



Suffix Key; R = Reconditioned Part
 OEM = Original Equipment Manufacturer ALT = Alternative Supplier Part
OE Numbers used for Cross Reference Purposes Only



207204 **Anti Roll Bar Bush**
6771515
FL6
Rear



207212 **Anti Roll Bar Bush**
6799680
FL618-619
Rear



270143 **Anti Roll Bar Bush**
3953296
Upper / Lower Drop Link Bush FL6 Ch B265000-
Rear



Suffix Key; R = Reconditioned Part
OEM = Original Equipment Manufacturer ALT = Alternative Supplier Part
OE Numbers used for Cross Reference Purposes Only



207074 **Anti Roll Eye Bush**

1624605
FH V1 & V2, FM V1 & V2
Front - Leaf Suspension



207072 **Anti Roll Bar Bush**

1624611
FH V1 35mm ID
Front - Leaf Suspension



207073 **Anti Roll Bar Bush**

1075179
FH V1 & V2, FM V1 & V2 35mm ID
Front - Leaf Suspension



207075 **Anti Roll Bar Bush**

1075180
FH V1 & V2, FM V1 & V2 44mm ID
Front - Leaf Suspension



207841 **Anti Roll Bar Bush**

20428165
FH V2, FH 2005-, FM V2, FM 2005- 30mm ID
Front - Leaf Suspension



Suffix Key; R = Reconditioned Part
OEM = Original Equipment Manufacturer ALT = Alternative Supplier Part
OE Numbers used for Cross Reference Purposes Only

Direct Sourcing Solutions
Volvo Replacement Parts Catalogue 2020
Section 12; Suspension



207830 **Anti Roll Bar Bush**
20428166
FH V2, FH 2005-, FM V2, FM 2005-, FMX 36mm ID
B12R
Front - Leaf Suspension



270019 **Anti Roll Bar Bush**
20428167
FH V2, FH 2005-, FM V2, FM 2005-, FMX 41mm ID
Front - Leaf Suspension



207304 **Anti Roll Bar Bush**
1628318
FH V1 53mm ID
Front - Air Suspension



207775 **Anti Roll Bar Bush**
1075187
FH V1 & V2, FM V1 55mm ID
Front - Air Suspension



207076 **Anti Roll Bar Bush**
1075188
FH V1 & V2, FM V1 & V2 60mm ID
Front - Air Suspension



Suffix Key; R = Reconditioned Part
OEM = Original Equipment Manufacturer ALT = Alternative Supplier Part
OE Numbers used for Cross Reference Purposes Only



270199 **Anti Roll Bar - Rear**

22351041 1629164

FH V1 & V2, FH 2005-, FH V4 FM V1 & V2, FM 2005-, FM V4
FE

Rear



207027 **Anti Roll Bar Eye Bush**

22139175 1134955 1190030

FH V1 & V2, FH 2005-, FM V1 & V2, FM 2005-, FMX 28mm ID
B7, B9, B10, B12

Rear



207131 **Anti Roll Bar Eye Bush**

1620750

FH V1 & V2, FH 2005-, FM V1 & V2, FM 2005- 34mm ID

Rear



207145 **Anti Roll Bar Eye Pin**

1620753

FH V1, FM V1

Rear



207302 **Anti Roll Bar Eye Pin**

8152450

FH V1 & V2, FM V1 & V2

Rear

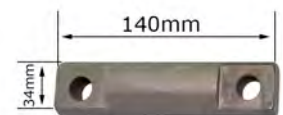

Suffix Key; R = Reconditioned Part

OEM = Original Equipment Manufacturer ALT = Alternative Supplier Part

OE Numbers used for Cross Reference Purposes Only



207643 **Anti Roll Bar Eye Pin**

1608758 3030255

B7, B9, B10, B12

Rear



270222 **Anti Roll Bar Bush**

20542833

FL/FE

Rear Upper



207133 **Anti Roll Bar Bush**

1575339

FH V1 & V2, FH 2005-, FM V1 & V2, FM 2005-, FMX 49mm ID

Rear - Leaf Suspension



207303 **Anti Roll Bar Bush**

1629169

FH V1 & V2, FH 2005-, FM V1 & V2, FM 2005-, FMX 60mm ID

Rear - Leaf Suspension



270116 **Anti Roll Bar Bush**

20527057

FH V1 & V2, FM V1 & V2, FM 2005-, FL6 Ch B265000-, FE
50mm ID

Rear - Leaf Suspension



Suffix Key; R = Reconditioned Part

OEM = Original Equipment Manufacturer ALT = Alternative Supplier Part

OE Numbers used for Cross Reference Purposes Only

Direct Sourcing Solutions
Volvo Replacement Parts Catalogue 2020
Section 12; Suspension



207703 **Anti Roll Bar Bush**
1628112
FH V1 & V2, FM V1 & V2, FL6 ch B265000- 55mm ID
Rear - Leaf Suspension



207199 **Anti Roll Bar Bush**
1605182
FH V1 & V2, FM V1 & V2 55mm ID
Rear - Air Suspension



207198 **Anti Roll Bar Bush**
1605047
FH V1, FM V1 60mm ID
Rear - Air Suspension



207200 **Anti Roll Bar Bush**
1607561
FH V1, FM V1, 65mm ID
Rear - Air Suspension



207203 **Anti Roll Bar Bush**
1622838
FH V1, FM V1 75mm ID
Rear - Air Suspension



Suffix Key; R = Reconditioned Part
OEM = Original Equipment Manufacturer ALT = Alternative Supplier Part
OE Numbers used for Cross Reference Purposes Only



207863 **Anti Roll Bar Bush**

9516524
FH V1 & V2, FM V1 & V2 54mm ID
Rear - Air Suspension



207842 **Anti Roll Bar Bush**

1079256
FH V1 & V2, FH 2005-, FM V1 & V2 65mm ID
Rear - Air Suspension



207689 **Anti Roll Bar Bush**

9519245
FH V1 & V2, FM V1 & V2, 57mm iD
B7, B10, B12
Rear - Air Suspension



207649 **Anti Roll Bar Bush**

1077594
FH V1 & V2, FH 2005-, FM V1 & V2 72mm ID
Rear - Air Suspension



270053 **Anti Roll Bar Bush**

1079225
FH V1 & V2, FM V1 & V2, FM 2005-, FMX 57mm iD
Rear - Air Suspension



Suffix Key; R = Reconditioned Part
OEM = Original Equipment Manufacturer ALT = Alternative Supplier Part
OE Numbers used for Cross Reference Purposes Only



207831 **Anti Roll Bar Bush**
20452330
FH V2, FH 2005-, FM V2, FM 2005-, FMX 65mm ID
Rear - Air Suspension



207734 **Anti Roll Bar Bush**
20561131

B6, B7, B9, B10, B12
Front / Rear



207026 **Anti Roll Bar Bush**
363864

B7
Rear



Suffix Key; R = Reconditioned Part
OEM = Original Equipment Manufacturer ALT = Alternative Supplier Part
OE Numbers used for Cross Reference Purposes Only

Direct Sourcing Solutions
Volvo Replacement Parts Catalogue 2020
Section 12; Suspension



970003 Shock Absorber

20806287

New FL/FE

Front Axle - Leaf Suspension



270144 Shock Absorber

20871966 20871964

New FL/FE

Front Axle - Leaf Suspension



207062 Shock Absorber

20374546 3987958 1629485

FH V1 & V2, FH 2005-, FM V1 & V2, FM 2005-, FMX

Front Axle - Leaf Suspension



270049 Shock Absorber

20769819 20532767

FH V2, FH 2005-, FM V2, FM 2005-, FMX

Front Axle - Leaf Suspension



270207OEM Shock Absorber

21866530 21172372

FH V4, FM V4

Front Axle - Leaf Suspension



Suffix Key; R = Reconditioned Part

OEM = Original Equipment Manufacturer ALT = Alternative Supplier Part

OE Numbers used for Cross Reference Purposes Only

Direct Sourcing Solutions
Volvo Replacement Parts Catalogue 2020
Section 12; Suspension



270191 **Shock Absorber**

21172373
FH V4, FM V4
Front Axle - Leaf Suspension



270134 **Shock Absorber**

6794046

B7R
Front Axle - Air Suspension



270173 **Shock Absorber**

70321023 20568985 20549244 20540056 3178737

B12
Front Axle - Air Suspension



207700 **Shock Absorber Bush**

3090935
FH V1 & V2, FH 2005-, FM V1 & V2, FM 2005-, FMX
for front axle shock absorbers



207701 **Shock Absorber Bush**

3091587 3090936
FH V1 & V2, FH 2005-, FM V1 & V2, FM 2005-, FMX
for front axle shock absorbers



Suffix Key; R = Reconditioned Part
OEM = Original Equipment Manufacturer ALT = Alternative Supplier Part
OE Numbers used for Cross Reference Purposes Only

Direct Sourcing Solutions

Volvo Replacement Parts Catalogue 2020

Section 12; Suspension



207270

Shock Absorber

1629477

FH V1 & V2, FH 2005-, FM V1 & V2, FM 2005-, FMX 4x2, 6x2

Rear Axle - Leaf Suspension



207271

Shock Absorber

1629405

FH V1 & V2, FH 2005-, FM V1 & V2, FM 2005-, FMX 6x4, 8x4

Rear Axle - Leaf Suspension



270122

Shock Absorber

20883347

FH V1 & V2, FH 2005-, FM V1 & V2, FM 2005- Pusher Axle

Rear Axle - Leaf Suspension



207262

Shock Absorber

6794746

FL608-619

Rear Axle - Air Suspension



207269

Shock Absorber

1629482

FH V1, FM V1, 4x2, 6x2

Rear Axle - Air Suspension



Suffix Key; R = Reconditioned Part

OEM = Original Equipment Manufacturer ALT = Alternative Supplier Part

OE Numbers used for Cross Reference Purposes Only

sales@direct-sourcing-solutions.com

www.direct-sourcing-solutions.com

Tel; +44 (0) 1653 668179

Section: 12, Pg: 42

Direct Sourcing Solutions
Volvo Replacement Parts Catalogue 2020
Section 12; Suspension



207257 Shock Absorber

1598106
FH V1, FM V1, 6x2
Rear Axle - Air Suspension



207272 Shock Absorber

1629483 1628136 1628103
FH V1 & 2, FM V1 & 2, 6x2, 6x4, 8x4
Rear Axle - Air Suspension



207820 Shock Absorber

20585556 20374543 1079151
FH V1 & V2, FH 2005, FM V1 & V2, FM 2005-, FMX 4x2, 6x2,
6x4, 8x4
Rear Axle - Air Suspension



207268 Shock Absorber

3987960 1691617 1629480 1628189
FH V1 & V2, FH 2005-, FM V1 & V2, FM 2005-, FMX 6x2
Rear Axle - Air Suspension



270133 Shock Absorber

9523945

B7R
Rear Axle - Air Suspension



Suffix Key; R = Reconditioned Part
OEM = Original Equipment Manufacturer ALT = Alternative Supplier Part
OE Numbers used for Cross Reference Purposes Only



270006 Shock Absorber Kit

3091744
FH V1 & V2, FH 2005-, FM V1 & V2, FM 2005-, FMX
B7, B10, B12
for rear axle shock absorbers



207701 Shock Absorber Bush

3091587 3090936
FH V1 & V2, FH 2005-, FM V1 & V2, FM 2005-, FMX FL6
for rear axle shock absorbers



207015 Shock Absorber Bush

1134962 308852
FM V1 FL6



Suffix Key; R = Reconditioned Part

OEM = Original Equipment Manufacturer ALT = Alternative Supplier Part

OE Numbers used for Cross Reference Purposes Only



207708 **Suspension Control Valve**

3944716
FH V1 & V2, FM V1 & V2



207698 **Suspension Control Valve**

3944717 3177294 3112823
FH V1 & V2, FM V1 & V2,
B10, B12



207697 **Suspension Control Valve**

9957009 3112824
FH V2, FM V 2,
B6, B7, B9, B10, B12, B13



270076 **Suspension Control Valve**

20514449
FH V2, FH 2005-, FM V2, FM 2005-



207349 **Suspension Level Valve**

1607728
FH V1 & V2, FH 2005-, FM V1 & V2, FM 2005-



Suffix Key; R = Reconditioned Part

OEM = Original Equipment Manufacturer ALT = Alternative Supplier Part

OE Numbers used for Cross Reference Purposes Only

Direct Sourcing Solutions

Volvo Replacement Parts Catalogue 2020

Section 12; Suspension



270001OEM **ECAS Valve**

20514450

FH 2005-, FM 2005-, FMX



270085OEM **ECAS Valve**

21083660

FH 2008-, FM 2008-, FMX



207972OEM **Level Sensor**

21643575 21585711 21253672 20583428

FH 2005-, FM 2005-, FMX

B5, B6, B7, B9, B12, B13

OEM Version



207972 **Level Sensor**

21643575 21585711 21253672 20583428

FH 2005-, FM 2005-, FMX

B5, B6, B7, B9, B12, B13



207696 **Level Sensor**

20850557 20514066 9517678 8144352

FH V1 & V2, FH 2005-, FM V1 & V2, FM 2005-, FMX

B6, B7, B9, B10, B12, B13



Suffix Key; R = Reconditioned Part

OEM = Original Equipment Manufacturer ALT = Alternative Supplier Part

OE Numbers used for Cross Reference Purposes Only

sales@direct-sourcing-solutions.com

www.direct-sourcing-solutions.com

Tel; +44 (0) 1653 668179



270015 **Over Flow Valve**
3181897
FH V1 & V2, FH 2005-, FM V1 & V2, FM 2005-, FMX



207910 **Pressure Sensor - Level Control**
20803650 20514065
FH V2, FM V2, New FE/FL,
B7, B9, B12, B13
0-12 Bar



980004 **Pressure Switch**
3197870
FH V1 & V2, FM V1 & V2, FL6,
B7



Suffix Key; R = Reconditioned Part
OEM = Original Equipment Manufacturer ALT = Alternative Supplier Part
OE Numbers used for Cross Reference Purposes Only



270135 **Level Valve Control Rod - 135mm**

3036624

B7R,B11R,B13R,B10B/10BLE,B12/12M Front Axle, B9L/S/
TL,B10M,B12B Rear Axle, B9S/TL,B12B Trailing Axle



270136 **Level Valve Control Rod - 170mm**

70301315

B7R,B12B/M/R Front Axle, B6R,B7R,B9R Rear Axle



270137 **Level Valve Control Rod - 230mm**

70343169

B7R,B7L,B7LDD,B9S/TL,B12B Front Axle



270147 **Level Valve Control Rod - 230mm**

3036623

B10M Front Axle



270169 **Level Valve Rubber Linkage**

3113971

Olympian



Suffix Key; R = Reconditioned Part
OEM = Original Equipment Manufacturer ALT = Alternative Supplier Part
OE Numbers used for Cross Reference Purposes Only



207959 **Air Spring Bump Stop**

3195995

B7, B9
Front Axle



207004 **Air Spring Bump Stop**

1134566

FH V1 & V2, FH 2005-, FM V1 & V2, FM 2005-, FMX FL6
Front / Rear Axle



6270001 **Air Spring Assembly**

20735220

FE
Front Axle



207845 **Air Spring Assembly**

20573311

B12
Front Axle



207617 **Air Spring Assembly**

20554755 1076594

FH V1, FM V1
Drive Axle 4x2, 6x2



Suffix Key; R = Reconditioned Part

OEM = Original Equipment Manufacturer ALT = Alternative Supplier Part

OE Numbers used for Cross Reference Purposes Only

Direct Sourcing Solutions
Volvo Replacement Parts Catalogue 2020
Section 12; Suspension



207974 **Air Spring Assembly**
1076595
FH V1, FM V1
Drive Axle 4x2, 6x2



270198 **Air Spring Assembly**
21961458 20737947 20583420 20456195 20393335
FH V1 & V2 FM V1 & V2
Rear Axle RRH-140



207663 **Air Spring Assembly**
20554756 8158142 1076076 1075291
FH V1 & V2, FH 2005-, FM V1 & V2, FM 2005-, FMX
Drive Axle 6x2



207753 **Air Spring Assembly**
21961374 20582206 20531984 20427800 20456150 3171692
FH V2, FH 2005-, FM V2, FM 2005-, FMX
Rear Axle - Normal Height Chassis



207755 **Air Spring Assembly**
21961456 20582215 20531985 20374510 20456152 3171693
FH V2, FH 2005-, FM V2, FM 2005-, FMX
Rear Axle - Normal Height Chassis



Suffix Key; R = Reconditioned Part

OEM = Original Equipment Manufacturer ALT = Alternative Supplier Part

OE Numbers used for Cross Reference Purposes Only



207754 **Air Spring Assembly**
21961443 20582209 20531986 20427801 20456154 3171694
FH V2, FH 2005-, FM V2, FM 2005-, FMX FL6 Ch B265000-
Rear Axle - 900 Height Chassis



207794 **Air Spring Assembly**
21961454 20582214 20531987 20456156 20374511 3171695
FH V2, FH 2005-, FM V2, FM 2005-, FMX
Rear Axle



207795 **Air Spring Assembly**
21961448 20582213 20554752 20531989 20456160 20399831
FH V2, FH 2005-, FM V2, FM 2005-, FMX
Rear Axle



270012 **Air Spring Assembly**
21977973 21321521 21321515 20909150 20541518
FH 2005-, FM 2005-, FMX
Rear Axle



270166 **Air Spring Assembly**
22058737 21224745
FH V4, FM V4
Front of Rear Axle



Suffix Key; R = Reconditioned Part
OEM = Original Equipment Manufacturer ALT = Alternative Supplier Part
OE Numbers used for Cross Reference Purposes Only



270167 **Air Spring Assembly**
21224749
FH V4, FM V4
Rear of Rear Axle



207166 **Air Spring Assembly**
20455245 1081785
FH V1
Pusher Axle - Early Version



207756 **Air Spring Assembly**
20534646 20494458
FH V1
Pusher Axle - Middle Version - Plastic Top



207950 **Air Spring Assembly**
20534645
FH V1 & V2, FH 2005-, FM V1 & V2, FM 2005-, FMX
Pusher Axle - Later Version - Steel Top



270048 **Air Spring Assembly**
21321520 20909152 20843253
FH 2005-, FM 2005-, FMX
Pusher Axle / Tag Axle



Suffix Key; R = Reconditioned Part
OEM = Original Equipment Manufacturer ALT = Alternative Supplier Part
OE Numbers used for Cross Reference Purposes Only

Direct Sourcing Solutions
Volvo Replacement Parts Catalogue 2020
Section 12; Suspension



207796 **Air Spring Assembly**
20554753 20452472 3987630
FH 2005-, FM 2005-, FMX
Pusher Axle / Tag Axle



270027 **Air Spring Assembly**
20541504
FH 2005-, FM 2005-, FMX
Lifting Bag



270168 **Air Spring Assembly**
21321515
FH V4 FM V4
Pusher Axle



207977 **Air Spring Assembly**
70376911 70376919 70321692 70313178 20573108

B12
Rear Axle



207158 **Air Bellow**
1622116 1590136 6797169
FH V1, FM V1
Lifting Bag



Suffix Key; R = Reconditioned Part
OEM = Original Equipment Manufacturer ALT = Alternative Supplier Part
OE Numbers used for Cross Reference Purposes Only



207728 **Air Spring Bracket**

1076039
FH V1, FM V1 when removing old style air bag
with integral bracket



207729 **Air Spring Bracket**

1076592
FH V1, FM V1 when removing old style air bag
with integral bracket



207678 **Air Spring Top Plate**

3027910
FH V1, FM V1
B5, B6, B7, B9, B10, B12
Medium Tube



207679 **Air Spring Top Plate**

1599326
FH V1, FM V1
B5, B6, B7, B9, B10, B12
Short Tube



207680 **Air Spring Top Plate**

3027911
FH V1, FM V1
B5, B6, B7, B9, B10, B12
Long Tube



Suffix Key; R = Reconditioned Part
OEM = Original Equipment Manufacturer ALT = Alternative Supplier Part
OE Numbers used for Cross Reference Purposes Only



207224 **Air Spring Piston**

8157021 3950209 1599310

FH V1



207225 **Air Spring Piston**

9515938 1137071

B7, B10, B12



270052 **Air Spring Piston**

21415151 20540784

B6R, B7R, B9R



Suffix Key; R = Reconditioned Part

OEM = Original Equipment Manufacturer ALT = Alternative Supplier Part

OE Numbers used for Cross Reference Purposes Only



207286 **Balance Beam Seal Ring**

1586520
FH V1 & V2, FM V1 & V2,



207289 **Balance Beam Seal Ring**

1593522
FH V1 & V2, FM V1 & V2,



207171 **Balance Beam Bush**

1590885
FH V1 & V2, FH 2005-, FM V1 & V2, FM 2005-, FMX
Metal Bush



207170 **Balance Beam Thrust Washer**

1593431 1590886
FH V1 & V2, FH 2005-, FM V1 & V2, FM 2005-, FMX



207301 **Balance Beam Bush**

1620443
FH V1 & V2, FM V1 & V2,
Plastic Bush, Late Version

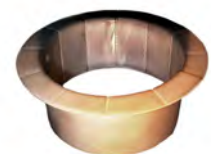

Suffix Key; R = Reconditioned Part
OEM = Original Equipment Manufacturer ALT = Alternative Supplier Part
OE Numbers used for Cross Reference Purposes Only



207193 **Balance Beam Bush**

1581543
FH V1 & V2, FM V1 & V2,
Plastic Bush, Early Version



207287 **Balance Beam Thrust Washer**

1509219
FH V1 & V2, FM V1 & V2,



207288 **Balance Beam Wear Ring**

1586521
FH V1 & V2, FM V1 & V2,



207293 **Balance Beam Wear Ring**

1586518
FH V1 & V2, FM V1 & V2,



207815 **Balance Beam Circlip**

951082
FH V1 & V2, FM V1 & V2,



Suffix Key; R = Reconditioned Part
OEM = Original Equipment Manufacturer ALT = Alternative Supplier Part
OE Numbers used for Cross Reference Purposes Only



207297 **Balance Beam End Cap**

1502292
FH V1 & V2, FH 2005-, FM V1 & V2, FM 2005-, FMX



207294 **Balance Beam End Cap Gasket**

1620742
FH V1 & V2, FH 2005-, FM V1 & V2, FM 2005-, FMX



207295 **Balance Beam End Cap Ring**

1590508
FH V1 & V2, FH 2005-, FM V1 & V2, FM 2005-, FMX



207746 **Spring Roller Assembly**

1075805
FH V1 & V2, FH 2005-, FM V1 & V2, FM 2005-, FMX

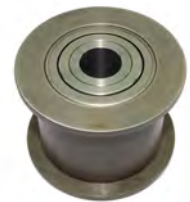

207167 **Spring Roller Bolt**

363908
FH V1, FM V1



Suffix Key; R = Reconditioned Part
OEM = Original Equipment Manufacturer ALT = Alternative Supplier Part
OE Numbers used for Cross Reference Purposes Only



207299 **Balance Beam Rubber Mounting**

1591023
FH V1 & V2, FH 2005-, FM V1 & V2, FM 2005-, FMX



270171 **Spring Saddle**

3198095 8060233
FH V1 & V2, FM V1 & V2,



270060 **Spring Saddle Repair Kit**

N/A
FH V2, FH 2005-, FM V2, FM 2005-, FMX
6x4 Bogie Suspension



207968 **Spring Saddle Bush**

20442252
FH V2, FH 2005-, FM V2, FM 2005-, FMX
6x4 Bogie Suspension



270057 **Spring Saddle Centre Cap**

21363702 21178062 20466804
FH V2, FH 2005-, FM V2, FM 2005-, FMX
6x4 Bogie Suspension



Suffix Key; R = Reconditioned Part
OEM = Original Equipment Manufacturer ALT = Alternative Supplier Part
OE Numbers used for Cross Reference Purposes Only



270148 Spring Saddle Centre Bolt

996844 993079
FH V2, FH 2005-, FM V2, FM 2005-, FMX
6x4 Bogie Suspension



207154 Spring Buffer

20390836 1629553
FH V1 & V2, FH 2005-, FM V1 & V2, FM 2005-, FMX



270103 Mounting Plate

1629549
FH V1 & V2, FH 2005-, FM V1 & V2, FM 2005-, FMX



270034 Retaining Plate

1629550
FH V1 & V2, FH 2005-, FM V1 & V2, FM 2005-, FMX



270035 Retaining Plate Bolt

959265
FH V1 & V2, FH 2005-, FM V1 & V2, FM 2005-, FMX



Suffix Key; R = Reconditioned Part
OEM = Original Equipment Manufacturer ALT = Alternative Supplier Part
OE Numbers used for Cross Reference Purposes Only



207229 **Torque Rod**

1082104 1605035
FH V1, FM V1, FL6
666mm



207126 **Torque Rod Bush**

1598588 1134588
FH V1, FM V1,
for 207229



207001 **Torque Rod Bush**

1135080
FH V1, FM V1
for 207229



207233 **Torque Rod**

1626050
FH V1, FM V1
496mm



207126 **Torque Rod Bush**

3159435 1614355 1598588 1134588
FH V1, FM V2
for 207233



Suffix Key; R = Reconditioned Part
OEM = Original Equipment Manufacturer ALT = Alternative Supplier Part
OE Numbers used for Cross Reference Purposes Only



207232 **Torque Rod**

1621419 8152219
FH V1 & V2, FM V1 & V2
621mm



207371 **Torque Rod Bush**

275988
FH V1 & V2, FM V1 & V2
for 207232



207240 **Torque Rod**

1626958 1626957
FH V1 & V2, FM V1 & V2
571mm



207362 **Torque Rod Bush**

274019 273373
FH V1 & V2, FM V1 & V2
for 207240



270025 **Torque Rod**

20443044
FH V2, FH 2005-, FM V2, FM 2005-, FMX
510mm



Suffix Key; R = Reconditioned Part
OEM = Original Equipment Manufacturer ALT = Alternative Supplier Part
OE Numbers used for Cross Reference Purposes Only



107536 Torque Rod Bush

FH V2, FH 2005-, FM V2, FM 2005-, FMX
for 270025



270215 Torque Rod

21461311 70371270
FH V2 FM V2 Old Version Round Bar
B7R/B9R
625mm



270212 Torque Rod Bush

70371217

B7R, B9R
for 270215



207881 Torque Rod

22076170 21196798 20517494 20509018 20410530 20374444
FH V2, FM V2, FM 2005- New Version Square Bar
B7, B9
625mm



270007 Torque Rod

21051046 20532931
FH V2, FH 2005-, FM V2, FM 2005-, FMX
515mm



Suffix Key; R = Reconditioned Part
OEM = Original Equipment Manufacturer ALT = Alternative Supplier Part
OE Numbers used for Cross Reference Purposes Only



270051 **Torque Rod Repair Kit**

20702096

FH V2, FH 2005-, FM V2, FM 2005-, FMX

??????



270209 **Torque Rod**

9520131

B9TL, B10L

???????



270214 **Torque Rod**

70371272 21461309

B6R, B7R, B9R

Drive Axle



270213 **Torque Rod**

20816966 24426044 70321086

B12B

Trailing Axle



270212 **Torque Rod Bush**

70371217

B7R, B9R

for 270214 ?????



Suffix Key; R = Reconditioned Part
OEM = Original Equipment Manufacturer ALT = Alternative Supplier Part
OE Numbers used for Cross Reference Purposes Only

SECTION 13



STEERING



650004 **Track Rod Assembly**

22163637 21560963 20824578

FE

1686mm



6250002OEM **Track Rod Assembly - OEM**

25370844 21560965

FE

1719mm



6250002 **Track Rod Assembly**

25370844 21560965

FE

1719mm



6250004OEM **Track Rod Assembly - OEM**

22482972 20582399

New FL

1580mm



6250004 **Track Rod Assembly**

22482972 20582399

New FL

1580mm



Suffix Key; R = Reconditioned Part

OEM = Original Equipment Manufacturer ALT = Alternative Supplier Part

OE Numbers used for Cross Reference Purposes Only



250093 **Track Rod Assembly**

22482975 20582398

New FL

1650mm



250012OEM **Track Rod Assembly - OEM**

85115641 20361568

FL6

1639mm



250012 **Track Rod Assembly**

85115641 20361568

FL6

1639mm



207951 **Track Rod Assembly**

22159759 21260274 3198276

FH V1 & V2, FH 2005-, FM V1 & V2, FM 2010-, FMX, FL6

1634mm



207416OEM **Track Rod Assembly - OEM**

3988711 3986450 3962343 1628637

FH V1 & V2, FH 2005-, FM V1 & V2, FM 2010-, FMX,

1645mm



Suffix Key; R = Reconditioned Part

OEM = Original Equipment Manufacturer ALT = Alternative Supplier Part

OE Numbers used for Cross Reference Purposes Only



207416 **Track Rod Assembly**

3988711 3986450 3962343 1628637
FH V1 & V2, FH 2005-, FM V1 & V2, FM 2010-, FMX,
1645mm



250063OEM **Track Rod Assembly - OEM**

22159760 21260275 3198234
FH V2, FM V2, FM 2010-, FMX
1660mm



250063 **Track Rod Assembly**

22159760 21260275 3198234
FH V2, FM V2, FM 2010-, FMX
1660mm



250044OEM **Track Rod Assembly - OEM**

20581086
FH V2, FH2005-, FM V2, FM 2010-, FMX
1669mm



250044 **Track Rod Assembly**

20581086
FH V2, FH2005-, FM V2, FM 2010-, FMX
1669mm



Suffix Key; R = Reconditioned Part
OEM = Original Equipment Manufacturer ALT = Alternative Supplier Part
OE Numbers used for Cross Reference Purposes Only



250114 **Track Rod Assembly**

22159754 21428604 21100946 20894742
FH V2 & FH 2005- with low front axle FM V2 & FM 2005- with
low front axle
1678mm



250013OEM **Track Rod Assembly - OEM**

22159763 21260296 20392778
FM9
1645mm



250013 **Track Rod Assembly**

22159763 21260296 20392778
FM9
1645mm



250073OEM **Track Rod Assembly - OEM**

22159769 21299034 20399543 85115631
FM9, FM12
1818mm



250073 **Track Rod Assembly**

22159769 21299034 20399543 85115631
FM9, FM12
1818mm



Suffix Key; R = Reconditioned Part
OEM = Original Equipment Manufacturer ALT = Alternative Supplier Part
OE Numbers used for Cross Reference Purposes Only



950021OEM **Track Rod Assembly - OEM**

21190960
FH V4 FM V4, FMX
1689mm



950021 **Track Rod Assembly**

21190960
FH V4 FM V4, FMX
1689mm



250105OEM **Track Rod Assembly - OEM**

22325737 21262030
FH V4 FMX 2nd Steer Axle
1668mm



250105 **Track Rod Assembly**

22325737 21262030
FH V4 FMX 2nd Steer Axle
1668mm



207908OEM **Track Rod Assembly - OEM**

22159758 21252481 20383080
FH V2, FM V2
1025mm
Pusher Axle - Long



Suffix Key; R = Reconditioned Part

OEM = Original Equipment Manufacturer ALT = Alternative Supplier Part

OE Numbers used for Cross Reference Purposes Only



207908 **Track Rod Assembly**

22159758 21252481 20383080

FH V2, FM V2

1025mm

Pusher Axle - Long



250010OEM **Track Rod Assembly - OEM**

22159761 21260283 20383081

FH V2, FM V2

485mm

Pusher Axle - Short, OEM Version



250010 **Track Rod Assembly**

22159761 21260283 20383081

FH V2, FM V2

485mm

Pusher Axle - Short



250113 **Track Rod Assembly**

85115635 70311662 21525264 21515324 21426652

B5/B6/B7/B9/B12

1728mm



Suffix Key; R = Reconditioned Part

OEM = Original Equipment Manufacturer ALT = Alternative Supplier Part

OE Numbers used for Cross Reference Purposes Only



150006OEM **Track Rod Balljoint - RHT - OEM**

21580396 20894438
FE
for 650004 Track Rod



150006 **Track Rod Balljoint - RHT**

21580396 20894438
FE
for 650004 Track Rod



207638 **Adjusting Sleeve**

21264203 20937675 20894440 3092548
FE
for 650004 Track Rod



107003OEM **Track Rod Balljoint - LHT - OEM**

20742129 20745042 20894053
New FL
for 6250002 & 6250004 Track Rod



107003 **Track Rod Balljoint - LHT**

20742129 20745042 20894053
New FL
for 6250002 & 6250004 Track Rod



Suffix Key; R = Reconditioned Part
OEM = Original Equipment Manufacturer ALT = Alternative Supplier Part
OE Numbers used for Cross Reference Purposes Only



107004OEM **Track Rod Balljoint - RHT - OEM**

20742127 20745043 20894052 20862494

New FL

for 6250002 & 6250004 Track Rod



107004 **Track Rod Balljoint - RHT**

20742127 20745043 20894052 20862494

New FL

for 6250002 & 6250004 Track Rod



207396 **Track Rod Balljoint - LHT**

1698839

FL612-615



207392 **Track Rod Balljoint - RHT**

1697247

FL612-615



207382 **Track Rod Balljoint - LHT**

6889483 1699400 1696900 1131741

FH V1, FM V1

Old Style Swan Neck Version



Suffix Key; R = Reconditioned Part

OEM = Original Equipment Manufacturer ALT = Alternative Supplier Part

OE Numbers used for Cross Reference Purposes Only



207384 **Track Rod Balljoint - RHT**

6889484 1699401 1696901 1131742

FH V1, FM V1

Old Style Swan Neck Version



207394OEM **Track Rod Balljoint - RHT - OEM**

3988965 3110002 3092472 3090727

FH V1 & V2, FH 2005- FM V1 & V2, FM 2010-, FMX,

120mm Thread



207394 **Track Rod Balljoint - RHT**

3988965 3110002 3092472 3090727

FH V1 & V2, FH 2005- FM V1 & V2, FM 2010-, FMX,

120mm Thread



207395OEM **Track Rod Balljoint - LHT - OEM**

3988968 3110001 3092471 3090728

FH V1 & V2, FH 2005- FM V1 & V2, FM 2010-, FMX,

120mm Thread



207395 **Track Rod Balljoint - LHT**

3988968 3110001 3092471 3090728

FH V1 & V2, FH 2005- FM V1 & V2, FM 2010-, FMX,

120mm Thread



Suffix Key; R = Reconditioned Part

OEM = Original Equipment Manufacturer ALT = Alternative Supplier Part

OE Numbers used for Cross Reference Purposes Only



207777 **Track Rod Balljoint - RHT**

21263974 3099529 3097228

FH V1 & V2, FH 2005- FM V1 & V2, FM 2010-, FMX, FL6
R/HT (Cranked)



207948OEM **Track Rod Balljoint - RHT - OEM**

20581089

FH V2, FH2005-, FM V2, FM 2010-, FMX
135mm Thread



207948 **Track Rod Balljoint - RHT**

20581089

FH V2, FH2005-, FM V2, FM 2010-, FMX
135mm Thread



207949OEM **Track Rod Balljoint - LHT - OEM**

20710008

FH V2, FH2005-, FM V2, FM 2010-, FMX
135mm Thread



207949 **Track Rod Balljoint - LHT**

20710008

FH V2, FH2005-, FM V2, FM 2010-, FMX
135mm Thread



Suffix Key; R = Reconditioned Part
OEM = Original Equipment Manufacturer ALT = Alternative Supplier Part
OE Numbers used for Cross Reference Purposes Only



207638

Adjusting Sleeve

21264203 20937675 20894440 3092548

FH V1 & V2, FH 2005-, FM V1 & V2, FM 2010-, FMX,



Suffix Key; R = Reconditioned Part

OEM = Original Equipment Manufacturer ALT = Alternative Supplier Part

OE Numbers used for Cross Reference Purposes Only



250041 **Draglink Assembly**
20818854
New FL
with Steel Suspension (Front)



250021OEM **Draglink Assembly - OEM**
21560889 20777411
FE



250021 **Draglink Assembly**
21560889 20777411
FE



250086 **Draglink Assembly**
21560873 20777410
FE



207432 **Draglink Assembly**
6799190 3124964
FL6



Suffix Key; R = Reconditioned Part
OEM = Original Equipment Manufacturer ALT = Alternative Supplier Part
OE Numbers used for Cross Reference Purposes Only



250040OEM Draglink Assembly - OEM

85115619 20386337 20376370

FL6



250040 Draglink Assembly

85115619 20386337 20376370

FL6



250077 Draglink Assembly

85115617 20376805

FL6 B265000-B387879



207435 Draglink Assembly

85114190 1075006

FH V1

4x2, 6x2



207444OEM Draglink Assembly - OEM

20393063 3988701 1075664

FH V1, FM V1

4x2, 6x2



Suffix Key; R = Reconditioned Part

OEM = Original Equipment Manufacturer ALT = Alternative Supplier Part

OE Numbers used for Cross Reference Purposes Only



207444 Draglink Assembly

20393063 3988701 1075664

FH V1, FM V1

4x2, 6x2



250116 Draglink Assembly

22159740 21106968 20390746

FH V1, FM V1 for vehicles with front air suspension

4x2, 6x2



207817OEM Draglink Assembly - OEM

21106952 20393187 20375556

FH V1 & V2, FH 2005-, FM V1 & V2, FM 2010-, FMX

4x2, 6x2



207817 Draglink Assembly

21106952 20393187 20375556

FH V1 & V2, FH 2005-, FM V1 & V2, FM 2010-, FMX

4x2, 6x2



250023 Draglink Assembly

21106936 20390745

FH V1 & V2, FH 2005-, FM V1 & V2, FM 2010-, FMX

4x2, 6x2



Suffix Key; R = Reconditioned Part

OEM = Original Equipment Manufacturer ALT = Alternative Supplier Part

OE Numbers used for Cross Reference Purposes Only



207742OEM Draglink Assembly - OEM

20393079 3988710 3988708 1628635

FM V1

8x2, 8x4, Steering Box to 1st Axle



207742 Draglink Assembly

20393079 3988710 3988708 1628635

FM V1

8x2, 8x4, Steering Box to 1st Axle



207731OEM Draglink Assembly - OEM

24425660 20513951 20442113 20393091

FM V1

8x2, 8x4, Steering Box 1st Relay Arm



207731 Draglink Assembly

24425660 20513951 20442113 20393091

FM V1

8x2, 8x4, Steering Box 1st Relay Arm

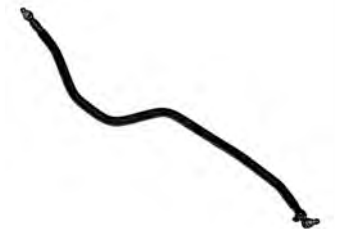

207743OEM Draglink Assembly - OEM

20393083 1088985

FM V1

8x2, 8x4, 1st Relay Arm to 2nd Axle



Suffix Key; R = Reconditioned Part

OEM = Original Equipment Manufacturer ALT = Alternative Supplier Part

OE Numbers used for Cross Reference Purposes Only



207743 Draglink Assembly

20393083 1088985

FM V1

8x2, 8x4, 1st Relay Arm to 2nd Axle



207817OEM Draglink Assembly - OEM

21106952 20393187 20375556

FM V2, FM 2010-, FMX

8x2, 8x4, Steering Box to 1st Axle



207817 Draglink Assembly

21106952 20393187 20375556

FM V2, FM 2010-, FMX

8x2, 8x4, Steering Box to 1st Axle



250009OEM Draglink Assembly - OEM

20584291 20453064

FM V2, FM 2010-, FMX

2139mm

8x2, 8x4, Steering Box 1st Relay Arm



250009 Draglink Assembly

20584291 20453064

FM V2, FM 2010-, FMX

2139mm

8x2, 8x4, Steering Box 1st Relay Arm

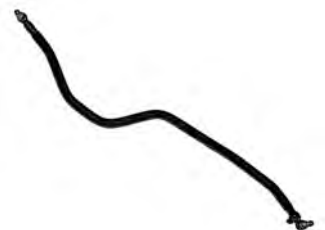

Suffix Key; R = Reconditioned Part

OEM = Original Equipment Manufacturer ALT = Alternative Supplier Part

OE Numbers used for Cross Reference Purposes Only

Direct Sourcing Solutions
Volvo Replacement Parts Catalogue 2020
Section 13; Steering



250049OEM **Draglink Assembly - OEM**

20581633
FM V2, FM 2010-, FMX
2339mm
8x2, 8x4, Steering Box 1st Relay Arm



250049 **Draglink Assembly**

20581633
FM V2, FM 2010-, FMX
2339mm
8x2, 8x4, Steering Box 1st Relay Arm



207843OEM **Draglink Assembly - OEM**

21252480 20374831
FM V2, FM 2010-, FMX
8x2, 8x4, 1st Relay Arm to 2nd Axle



207843 **Draglink Assembly**

21252480 20374831
FM V2, FM 2010-, FMX
8x2, 8x4, 1st Relay Arm to 2nd Axle



250096OEM **Draglink Assembly - OEM**

22526507 22380817 21698606 21562336
FH V4
4x2, 6x2



Suffix Key; R = Reconditioned Part

OEM = Original Equipment Manufacturer ALT = Alternative Supplier Part

OE Numbers used for Cross Reference Purposes Only



250096 Draglink Assembly

22526507 22380817 21698606 21562336

FH V4

4x2, 6x2



250098OEM Draglink Assembly - OEM

22526514 21544445

FH V4 FM V4

8x2, 8x4, Steering Box 1st Relay Arm



250098 Draglink Assembly

22526514 21544445

FH V4 FM V4

8x2, 8x4, Steering Box 1st Relay Arm



250099OEM Draglink Assembly - OEM

22526501 22526500 21957525 21957526

FH V4 - Idler Arm to 2nd Axle

6x2 Twin Steer 1st Relay Arm to 2nd Axle



250099 Draglink Assembly

22526501 22526500 21957525 21957526

FH V4 - Idler Arm to 2nd Axle

6x2 Twin Steer 1st Relay Arm to 2nd Axle



Suffix Key; R = Reconditioned Part

OEM = Original Equipment Manufacturer ALT = Alternative Supplier Part

OE Numbers used for Cross Reference Purposes Only



250101OEM **Draglink Assembly - OEM**

22526499 21527474

FH V4, FM V4

8x2, 8x4, 1st Relay Arm to 2nd Axle



250101 **Draglink Assembly**

22526499 21527474

FH V4, FM V4

8x2, 8x4, 1st Relay Arm to 2nd Axle



250108 **Draglink Assembly**

21444881 70311665

B5, B6, B7, B8, B9, B12



207436OEM **Draglink Assembly - OEM**

1197339

B10M Mk3, Mk4 (Ch -46147)



207436 **Draglink Assembly**

1197339

B10M Mk3, Mk4 (Ch -46147)



Suffix Key; R = Reconditioned Part

OEM = Original Equipment Manufacturer ALT = Alternative Supplier Part

OE Numbers used for Cross Reference Purposes Only



207642OEM **Draglink Assembly - OEM**

1346905

B10M Mk4 (Ch 46148-)



207642 **Draglink Assembly**

1346905

B10M Mk4 (Ch 46148-)



250072 **Draglink Assembly**

9522701

B12



Suffix Key; R = Reconditioned Part

OEM = Original Equipment Manufacturer ALT = Alternative Supplier Part

OE Numbers used for Cross Reference Purposes Only



250087 Draglink Balljoint

21566080 20833877

FE



250090 Draglink Adjuster Kit

85116328

FE



250088 Draglink Clamp

22164947 22052755 20833889

FE



250089 Draglink Adjuster Sleeve

22077099 21648621 20833890

FE



207392 Draglink Balljoint

1697247

FL608-615

RHT



Suffix Key; R = Reconditioned Part
OEM = Original Equipment Manufacturer ALT = Alternative Supplier Part
OE Numbers used for Cross Reference Purposes Only



207388 Draglink Balljoint

85125125 3098332 1698047

FL616-619

B7

RHT



207956OEM Draglink Balljoint - OEM

21263821 3093647

FH V1 & V2, FH 2005- FM V1 & V2, FM 2010-, FMX

RHT



207956 Draglink Balljoint

21263821 3093647

FH V1 & V2, FH 2005- FM V1 & V2, FM 2010-, FMX

RHT



250042OEM Draglink Balljoint - OEM

85119942 85103625 3986736 3093635

FH V2, FH 2005-, FM V2, FM 2010-

RHT



250042 Draglink Balljoint

85119942 85103625 3986736 3093635

FH V2, FH 2005-, FM V2, FM 2010-

RHT



Suffix Key; R = Reconditioned Part

OEM = Original Equipment Manufacturer ALT = Alternative Supplier Part

OE Numbers used for Cross Reference Purposes Only



250104 Draglink Balljoint

22603162 21408207
FH V4, FM V4
RHT



250102 Draglink Balljoint

22603163 21483804
FH V4, FM V4
RHT



250103 Draglink Balljoint

N/A from Volvo
FH V4, FM V4
RHT - for 250098 Draglink Assembly



250118 Draglink Balljoint

22533610 21969055
FH V4 - Idler Arm to 2nd Axle
RHT - for 150099 Draglink Assembly



207638 Adjusting Sleeve

21264203 20937675 20894440 3092548
FH V1 & V2, FH 2005-, FM V1 & V2, FM 2010-, FMX



Suffix Key; R = Reconditioned Part
OEM = Original Equipment Manufacturer ALT = Alternative Supplier Part
OE Numbers used for Cross Reference Purposes Only



207965 **Steering Ram**

20374832
FH V2, FM V2
1 Port at each end



207969 **Steering Ram**

20559841
FH V2, FM V2,
B11R, B12R
2 Ports at 1 end



207970R **Steering Ram**

3199084
FM V1 & V2
8x4



207398OEM **Steering Ram Balljoint - OEM**

8151876
FH V1, FM V1,



207398 **Steering Ram Balljoint**

8151876
FH V1, FM V1,



Suffix Key; R = Reconditioned Part
OEM = Original Equipment Manufacturer ALT = Alternative Supplier Part
OE Numbers used for Cross Reference Purposes Only



107448OEM **Steering Ram Balljoint - OEM**

1606980
FH V1 & V2, FM V1 & V2, FM 2010-



107448 **Steering Ram Balljoint**

1606980
FH V1 & V2, FM V1 & V2, FM 2010-



207786OEM **Steering Ram Balljoint - OEM**

20374698
FH V1 & V2, FH 2005-, FM V1 & V2, FM 2010-, FMX



207786 **Steering Ram Balljoint**

20374698
FH V1 & V2, FH 2005-, FM V1 & V2, FM 2010-, FMX



207913 **Steering Ram Balljoint**

3193731
FH V2, FH 2005-, FM V2, FM 2010-, FMX



Suffix Key; R = Reconditioned Part
OEM = Original Equipment Manufacturer ALT = Alternative Supplier Part
OE Numbers used for Cross Reference Purposes Only



250019 **Steering Ram Balljoint**

3987648
FH V1 & V2, FH 2005-, FM V1 & V2, FM 2010-, FMX
B10, B12



250097OEM **Steering Ram Balljoint - OEM**

21446028
FH V4, FM V4



250097 **Steering Ram Balljoint**

21446028
FH V4, FM V4



Suffix Key; R = Reconditioned Part
OEM = Original Equipment Manufacturer ALT = Alternative Supplier Part
OE Numbers used for Cross Reference Purposes Only



207476 **Steering Damper**

70301308 3030066 1190777

B7, B10

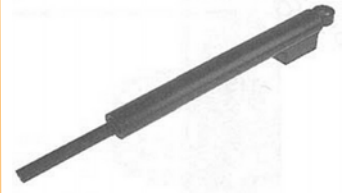

207730 **Steering Damper**

21620769 9520833 9520808

B10-, B12



250055 **Steering Damper**

21479251 21077264 70377039 3178735

B7, B9, B12



250082 **Steering Damper**

21620773 9516785 9519032

B10, B12



207393 **Steering Damper Balljoint**

1190778 1518142 1517449

B7, B9, B10, B12



Suffix Key; R = Reconditioned Part

OEM = Original Equipment Manufacturer ALT = Alternative Supplier Part

OE Numbers used for Cross Reference Purposes Only



250056 **Power Steering Pipe**

20499287 8156051

FH V1, FM V1,

for 207965 Steering Cylinder



250017 **Power Steering Pipe**

20759994

FH V2, FM V2, without built in valve

for 207965 Steering Cylinder



250057 **Power Steering Pipe**

21484282 20755966

FH V2, FM V2,

for 207969 Steering Cylinder



Suffix Key; R = Reconditioned Part

OEM = Original Equipment Manufacturer ALT = Alternative Supplier Part

OE Numbers used for Cross Reference Purposes Only



207978 **Steering Pump**

3986330 85000180
FH V1 & V2, FM V1 & V2
ZF Type



207823 **Steering Pump**

3172490 8113282
FH V1 & V2, FM V1 & V2
LUK Type



207839 **Steering Pump**

3986328 3986326 85000031
FH V2, FM V2
ZF Type



207806 **Steering Pump**

3172488 3172492????
FH V1 & V2, FM V1 & V2
LUK Type



250001OEM **Steering Pump - OEM**

24424074 85114316
FH13 2005-, FH16 2005-, FM V2, FM2005-
ZF Type



Suffix Key; R = Reconditioned Part

OEM = Original Equipment Manufacturer ALT = Alternative Supplier Part

OE Numbers used for Cross Reference Purposes Only



250001 **Steering Pump**

24424074 85114316
FH13 2005-, FH16 2005-, FM V2, FM2005-
ZF Type



250020OEM **Steering Pump - OEM**

24424124 24424123 21188995 20902700 20902695
FH2005-, FM 2010-
B9S
ZF Type



250020 **Steering Pump**

24424124 24424123 21188995 20902700 20902695
FH2005-, FM 2010-
B9S
ZF Type



250075OEM **Steering Pump - OEM**

21488833 21186659 21186656 21110365
FH 2005-, FH V4 FM 2005-, FM V4, FMX
ZF Type



250075 **Steering Pump**

21488833 21186659 21186656 21110365
FH 2005-, FH V4 FM 2005-, FM V4, FMX
ZF Type



Suffix Key; R = Reconditioned Part
OEM = Original Equipment Manufacturer ALT = Alternative Supplier Part
OE Numbers used for Cross Reference Purposes Only



250008OEM **Steering Pump - OEM**

24424075 85114318

FM9, FM11

ZF Type



250008 **Steering Pump**

24424075 85114318

FM9, FM11

ZF Type



250095OEMR **Steering Pump - OEM (REMAN)**

21488866 21465074

FH13 2005-, FH16 2005-, FM 2005-, FMX

ZF Type



210149 **O Ring**

85103703

For between 250008 & Fuel Pump



250085OEMR **Steering Pump - OEM (REMAN)**

21488865 21110366

FM13

ZF Type



Suffix Key; R = Reconditioned Part
OEM = Original Equipment Manufacturer ALT = Alternative Supplier Part
OE Numbers used for Cross Reference Purposes Only



250085 **Steering Pump**

21488865 21110366
FM13
ZF Type



207458 **Steering Pump**

1585013 5001934

B10M Mk3/Mk4
ZF Type



250107 **Steering Pump**

20586623 70321036 85000460 85000374

B12B, B12M
ZF Type



207494 **Steering Pump Gear**

465059
FL608-619
B7, B10



250062 **Steering Pump Gear**

1547475 8170423
FH V1 & V2, FM V1 & V2
B12



Suffix Key; R = Reconditioned Part

OEM = Original Equipment Manufacturer ALT = Alternative Supplier Part

OE Numbers used for Cross Reference Purposes Only



207898 **Steering Pump O Ring**
925256
FH V1, FM V1



207897 **Steering Pump O Ring**
925094
FH V1 & V2, FM V1 & V2

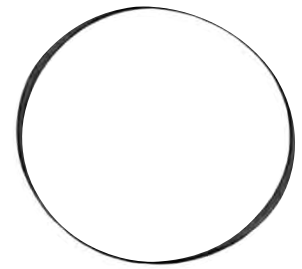

250011 **Steering Pump O Ring**
977030
FH V2, FH 2005-, FM V2, FM 2005-, FMX
B9, B11, B13

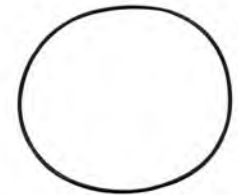

Suffix Key; R = Reconditioned Part

OEM = Original Equipment Manufacturer ALT = Alternative Supplier Part

OE Numbers used for Cross Reference Purposes Only



107013 **Steering Filter**

349619
FH V1 & V2, FH 2005- FM V1 & V2, FM 2010-, FMX
B6, B7, B9, B10, B11, B12



207955 **Steering Filter**

20580233
FH V2, FH 2005-, FM V2, FM 2005-, FMX FE



6250006 **Steering Filter**

22216915
FH V4, FM V4



207471 **Steering Reservoir Cap**

1696361
All vehicles



250117 **Flexi Pipe - Steering Reservoir**

21538771
FH V4, FM V4



Suffix Key; R = Reconditioned Part
OEM = Original Equipment Manufacturer ALT = Alternative Supplier Part
OE Numbers used for Cross Reference Purposes Only

Direct Sourcing Solutions
Volvo Replacement Parts Catalogue 2020
Section 13; Steering



207833R **Steering Box (Reman)**

250320 250292 8113037 85000008

FM V1

8x4



207834R **Steering Box (Reman)**

250367 250352 250337 250330 85003068 85000539

FH V2, FM V2 6 Bolt Steering Box

4x2, 6x2, 6x4, 6x2/4



207836R **Steering Box (Reman)**

250289

FH V1, FM V1 6 Bolt Steering Box

4x2, 6x2, 6x4, 6x2/4



207837R **Steering Box (Reman)**

250369 250354 250331 85003070 85000541 85000091

FH V2, FM V2 6 Bolt Steering Box

6x2/4 Twin Steer & 8x4



250081R **Steering Box (Reman)**

250381 250377 85003826 85003748

FH 2005- FM 2005-

6x2/4 Twin Steer



Suffix Key; R = Reconditioned Part

OEM = Original Equipment Manufacturer ALT = Alternative Supplier Part

OE Numbers used for Cross Reference Purposes Only

sales@direct-sourcing-solutions.com

www.direct-sourcing-solutions.com

Tel; +44 (0) 1653 668179



207758 **Steering Box Repair Kit**

21219942 21171990 3090285

FH V1 & V2, FH 2005- FM V1 & V2, FM 2010-, FMX

B7R, B9, B10B/B10L, B12/B12B/B12M, Olympian

For 6 Bolt Steering Box



250083 **Steering Box Repair Kit**

21219953 21170831 3098851

FH V1 & V2, FH 2005- FM V2, FM2005-, FMX

B9, B12



Suffix Key; R = Reconditioned Part

OEM = Original Equipment Manufacturer ALT = Alternative Supplier Part

OE Numbers used for Cross Reference Purposes Only



207885OEM **Steering Angle Drive - OEM**

20774184

FL6



207400 **Steering U/J**

20582360 8189503 1606502

FL6



207773 **Steering Column**

82394696 82394696 21185810 20777165 20709373 20506235

FH V1 & V2, FH 2005-



207722 **Steering Column - Short Shaft**

82972285 21246796 20777168 3175069

FM V1 & V2, FM 2010-, FMX

4x2, 6x2, 6x4



207723 **Steering Column - Long Shaft**

21246795 20777167 3175070

FM V1 & V2, FM 2010-, FMX

8x2, 8x4



Suffix Key; R = Reconditioned Part

OEM = Original Equipment Manufacturer ALT = Alternative Supplier Part

OE Numbers used for Cross Reference Purposes Only



207757 **Steering Column Cable Kit**

3176909 3176136

FH V1 & V2, FH 2005- FM V1 & V2, FM 2010-, FMX
B7R/B7L, B9L/B9S/B9R/B9TL, B12B/B12M/B12R



207757ALT **Steering Column Cable**

Alternative to 207757

FH V1 & V2, FH 2005- FM V1 & V2, FM 2010-, FMX



Suffix Key; R = Reconditioned Part

OEM = Original Equipment Manufacturer ALT = Alternative Supplier Part

OE Numbers used for Cross Reference Purposes Only

SECTION 14



ENGINE CONTROL



6230023 **Throttle Pedal Assembly**

82492420 21059642 20832162

New FE/FL



203856 **Throttle Pedal Assembly**

3175130

FH V1 & V2, FM V1 & V2

Black Plug, 5 Pin



203886 **Potentiometer**

3985226

FH V1 & V2, FM V1 & V2

Black Plug, 5 Pin



230020 **Throttle Pedal Assembly**

21915486 21116880 20893518 20715697 3980492

FH V1 & V2, FH 2005-, FM V1 & V2, FM 2010-, FMX

Grey Plug, 5 Pin



230017 **Throttle Potentiometer**

N/A

FH V1 & V2, FH 2005-, FM V1 & V2, FM 2010-, FMX

Grey Plug, 5 Pin



Suffix Key; R = Reconditioned Part
OEM = Original Equipment Manufacturer ALT = Alternative Supplier Part
OE Numbers used for Cross Reference Purposes Only



203885 **Throttle Pedal Assembly**
21915485 21116874 20889693 20574533
FH V1 & V2, FH 2005-, FM V1 & V2, FM 2010-, FMX
Grey Plug, 6 Pin



230021 **Throttle Potentiometer**
N/A
FH V1 & V2, FH 2005-, FM V1 & V2, FM 2010-, FMX
Grey Plug, 6 Pin



230048 **Throttle Pedal Assembly**
82627957 21915481 21116877 20893503 20574535
FH V1 & V2, FH 2005-, FM V1 & V2, FM 2010-, FMX
6 Pin, No Lead



230514 **Potentiometer**
85109590
FH V1 & V2, FH 2005-, FM V1 & V2, FM 2010-, FMX
B5, B6, B7, B9, B10, B11, B12, B13
6 Pin, No Lead



230484 **Potentiometer**
3092815

B5, B6, B7, B9, B10, B11, B12, B13



Suffix Key; R = Reconditioned Part
OEM = Original Equipment Manufacturer ALT = Alternative Supplier Part
OE Numbers used for Cross Reference Purposes Only



203861 Exhaust Brake Solenoid

20411199 3183424
FH V1, FM V1
D12A, D12C



201422 Exhaust Brake Solenoid

8158342 8151942 8143015 1610564
FH V1, FM V1
B6, B7, B10, B12
D12A, D12C, D16A, D16B



201423 Exhaust Brake Solenoid

8143019 1610568
FH V1, FM V1
D12A, D16A



230486 Exhaust Brake Solenoid

21031448
FH 2005- FM2005-, FMX
D13



203980OEM Exhaust Brake Solenoid - OEM

21707055 21379051 20994250 20741660 20561888 20512836
FH 2005-, FH V4, FM 2010-, FM V4
B5L/H, B8R, B9L/S/TL/R, B11R, B12B/M/R



Suffix Key; R = Reconditioned Part

OEM = Original Equipment Manufacturer ALT = Alternative Supplier Part

OE Numbers used for Cross Reference Purposes Only



210194 Exhaust Brake Solenoid

21596642 21452743 20574700 20574690

FH V4 FM V4

B12R, B13R



230507 Exhaust Brake Solenoid

21991157 21707054 21278614 20837594 20778020

FH V4 FM V4



230528 Exhaust Brake Cylinder Kit

22889891 21887528 21818731 21323151 21062929 85003987

FH 2005, FH V4 - D13, D16 Engines FM 2010, FM V4 - D13
Engine

B13R



230555 Exhuast Brake Solenoid Fitting kit

22482345 21982284 21677361

for 203980OEM & 230507 solenoids



230026 Pipe / Repair Kit

21235638 20813747

FH 2005-, FH V4, FM 2010-, FM V4

for 203980OEM



Suffix Key; R = Reconditioned Part

OEM = Original Equipment Manufacturer ALT = Alternative Supplier Part

OE Numbers used for Cross Reference Purposes Only



203988 **Stop Cylinder**

20350168

FL6,
B6BLE, B7F/B7R



203878 **Stop Cylinder**

3979028

B10B/B10BLE/B10L/B10M Mk4



203942 **Stop Cylinder**

1556363

FM10,
B12



Suffix Key; R = Reconditioned Part

OEM = Original Equipment Manufacturer ALT = Alternative Supplier Part

OE Numbers used for Cross Reference Purposes Only

SECTION 16



ELECTRICS

Direct Sourcing Solutions

Volvo Replacement Parts Catalogue 2020

Section 16; Electrics



280062OEM **Starter Motor - OEM**

20997663 20938971

New FL/FE

B6, B7

OEM Version



208045OEM **Starter Motor - OEM**

20553711 465930

FM10 V1

OEM Version



208045 **Starter Motor**

20553711 465930

FM10 V1



208571OEM **Starter Motor - OEM**

22344130 21598436 21598446 21025968 20563533 20397219

FM9 V2, FM9 2005-, FM11 2009-, FMX

B9L, B9S, B9TL

OEM Version



208571 **Starter Motor**

22344130 21598436 21598446 21025968 20563533 20397219

FM9 V2, FM9 2005-, FM11 2009-, FMX

B9L, B9S, B9TL



Suffix Key; R = Reconditioned Part

OEM = Original Equipment Manufacturer ALT = Alternative Supplier Part

OE Numbers used for Cross Reference Purposes Only

sales@direct-sourcing-solutions.com

www.direct-sourcing-solutions.com

Tel; +44 (0) 1653 668179

Direct Sourcing Solutions

Volvo Replacement Parts Catalogue 2020

Section 16; Electrics



208552OEM Starter Motor - OEM

20430564 292893 3155117 85000087

FH12 V2, FM12 V2, Gen 6 Engine,
B12B, B12M, B12R
OEM Version



208552 Starter Motor

20430564 292893 3155117 85000087

FH12 V2, FM12 V2, Gen 6 Engine,
B12B, B12M, B12R



208572OEM Starter Motor - OEM

22602940 21632127 20714203 20572417 85020793 85013089

FH13 2005-, FM13 2005-, D13 without EGR
B12B, B12M, B12R - Euro 4 Engine, B13R
OEM Version



208572 Starter Motor

22602940 21632127 20714203 20572417 85020793 85013089

FH13 2005-, FM13 2005-, D13 without EGR
B12B, B12M, B12R - Euro 4 Engine, B13R



280102OEM Starter Motor - OEM

22355966 21934636 21632129 20851685 85020306 85013530

FH13 2005-, FM13 2005-, D13 with EGR
B12B, B12M, B12R - Euro 4 Engine, B13R
OEM Version



Suffix Key; R = Reconditioned Part

OEM = Original Equipment Manufacturer ALT = Alternative Supplier Part

OE Numbers used for Cross Reference Purposes Only

sales@direct-sourcing-solutions.com

www.direct-sourcing-solutions.com

Tel; +44 (0) 1653 668179

Direct Sourcing Solutions

Volvo Replacement Parts Catalogue 2020

Section 16; Electrics



280102 Starter Motor

22355966 21934636 21632129 20851685 85020306 85013530

FH13 2005-, FM13 2005-, D13 with EGR

B12B, B12M, B12R - Euro 4 Engine, B13R



208051OEM Starter Motor - OEM

20451445 3964839 3095060 1547049

FH12 V1 & V2, FM12 V1 & V2 D12A Engine

B12B, B12M, B12R - D12A Engine

OEM Version



208051 Starter Motor

20451445 3964839 3095060 1547049

FH12 V1 & V2, FM12 V1 & V2 D12A Engine

B12B, B12M, B12R - D12A Engine



280061OEM Starter Motor - OEM

20732404 20450305 85000526 85000295

FH16 2005-

OEM Version



280061 Starter Motor

20732404 20450305 85000526 85000295

FH16 2005-



Suffix Key; R = Reconditioned Part

OEM = Original Equipment Manufacturer ALT = Alternative Supplier Part

OE Numbers used for Cross Reference Purposes Only

sales@direct-sourcing-solutions.com

www.direct-sourcing-solutions.com

Tel; +44 (0) 1653 668179



280123OEM Starter Motor - OEM

22602935 21542660 85013931 85020789

FH V4, FM V4

B11R

OEM Version



208207 Starter Solenoid

20367490 1088170 1577376

FH V1 & V2, FH 2005- FM V1 & V2, FM 2010-, FMX



280172OEM Starter Relay - OEM

21019159

FH13, FH16, FH V4 FM13, FM V4, FMX For Mitsubishi Starters

OEM Version



280145 Main Relay - 300Amp

20747617

B5, B8R, B11R



Suffix Key; R = Reconditioned Part

OEM = Original Equipment Manufacturer ALT = Alternative Supplier Part

OE Numbers used for Cross Reference Purposes Only

Direct Sourcing Solutions
Volvo Replacement Parts Catalogue 2020
Section 16; Electrics



280071OEM **Alternator - 100 Amp - OEM**

21289221 20898062 20707050

New FL

B6, B7

OEM Version



208009OEM **Alternator - 60 Amp - OEM**

3963143 3173821

FH V1, FM V1

OEM Version



208022OEM **Alternator - 80 Amp - OEM**

21727737 21048177 8156817 1096758 1096757

FH V1 & V2, FM V1 & V2

B12

OEM Version



208022 **Alternator - 80 Amp**

21727737 21048177 8156817 1096758 1096757

FH V1 & V2, FM V1 & V2

B12



208568OEM **Alternator - 80 Amp - OEM**

21429783 20849349 20409228

FH V2, FM V2

B7, B9, B12

OEM Version



Suffix Key; R = Reconditioned Part

OEM = Original Equipment Manufacturer ALT = Alternative Supplier Part

OE Numbers used for Cross Reference Purposes Only



280035OEM **Alternator - 110 Amp - OEM**

21429787 21429787 20849352 85003357
FH V2, FH 2005-, FM V2, FM 2010-
OEM Version



280035 **Alternator - 110 Amp**

21429787 21429787 20849352 85003357
FH V2, FH 2005-, FM V2, FM 2010-



280135OEM **Alternator - 1 20Amp - OEM**

22218391 21429790 20741686 85000592 85000643 8500358
FH 2005-, FM 2005-, FMX
OEM Version



280182OEM **Alternator - 150amp - OEM**

21561403 21561402 20988293 85003932
FH - D13 FM - D13
OEM Version



108312 **Alternator Regulator**

21058175 1625880 1606935
FH V1 & V2, FM V1 & V2 For 208022/208022OEM



Suffix Key; R = Reconditioned Part
OEM = Original Equipment Manufacturer ALT = Alternative Supplier Part
OE Numbers used for Cross Reference Purposes Only



208569 **Alternator Regulator**

20523391
FH V2, FH 2005-, FM V2, FM 2010- For
208568OEM/280035OEM
without temp reg

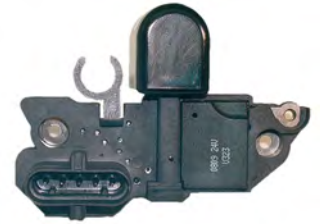

208662 **Alternator Regulator**

20802191
FH V2, FH 2005-, FM V2, FM 2010- For
208568OEM/280035OEM
with temp reg

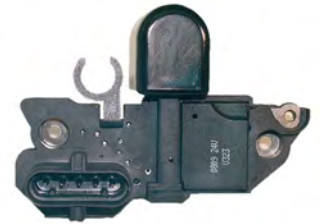

280067 **Alternator Regulator**

21058174 3097272 3097372

B12



Suffix Key; R = Reconditioned Part
OEM = Original Equipment Manufacturer ALT = Alternative Supplier Part
OE Numbers used for Cross Reference Purposes Only



208032 **Drive Belt**
976489
FL6 TD61/TD63



208028 **Drive Belt**
978637 976490 966642
FL6 D6A



202352 **Poly Belt**
978207
FH12 V1, FM12 V1
8PK800



208562 **Poly Belt**
20708127 20430363 978214 978213
FH12 V1 & V2, FM12 V1 & V2
8PK830



202202 **Poly Belt**
978227
FH12 V1,
8PK900



Suffix Key; R = Reconditioned Part
OEM = Original Equipment Manufacturer ALT = Alternative Supplier Part
OE Numbers used for Cross Reference Purposes Only

Direct Sourcing Solutions

Volvo Replacement Parts Catalogue 2020

Section 16; Electrics



202353 Poly Belt

978238
FH12 V1, FM12 V1
8PK955



202193 Poly Belt

20430368 20430367 978242 978243
FH12 V2, FH16 V1, FM12 V1 & V2
8PK975



202195 Poly Belt

977825
FH12 V1
8PK1020



202196 Poly Belt

977828
FH12 V1,
8PK1035



202197 Poly Belt

977832
FH12 V1, FH16 V1
8PK1055



Suffix Key; R = Reconditioned Part

OEM = Original Equipment Manufacturer ALT = Alternative Supplier Part

OE Numbers used for Cross Reference Purposes Only

Direct Sourcing Solutions

Volvo Replacement Parts Catalogue 2020

Section 16; Electrics



202198 **Poly Belt**

977836
FH12 V1, FH16 V1
8PK1075



208564 **Poly Belt**

21190818 20412534
FH16 2005- FM9 V2, FM9 2005-, FM11 2009-, FMX
8PK1275



208565 **Poly Belt**

21190817 20412535
FM9 2005-, FM11 2009-, FMX
8PK1365



208664 **Poly Belt**

20580937
FH13 2005-, FH16 2006-, FM13 2005-
8PK1376



202361 **Poly Belt**

20430378 980886
FM10 V1
8PK1440



Suffix Key; R = Reconditioned Part

OEM = Original Equipment Manufacturer ALT = Alternative Supplier Part

OE Numbers used for Cross Reference Purposes Only

Direct Sourcing Solutions

Volvo Replacement Parts Catalogue 2020

Section 16; Electrics



108317

Poly Belt

20430611

FH12 V2, FH13 2005-, FM12 V2, FM13 2005-
8PK1537



920009

Poly Belt

21371745

FH V4 - D13 Euro 6 FM V4 - D11/D13 Euro 6
8PK1555



6280001

Poly Belt

20997774 982570

FL6 D6A
8PK1565



5220001

Poly Belt

20430380 981723

FM10 V1
8PK1720



202351

Poly Belt

20430381 981331

FM V1
10PK1070



Suffix Key; R = Reconditioned Part

OEM = Original Equipment Manufacturer ALT = Alternative Supplier Part

OE Numbers used for Cross Reference Purposes Only

sales@direct-sourcing-solutions.com

www.direct-sourcing-solutions.com

Tel; +44 (0) 1653 668179

Direct Sourcing Solutions
Volvo Replacement Parts Catalogue 2020
Section 16; Electrics



202370 **Poly Belt**
20582955 20430382 981335
FH V1, FM V1
10PK1110



202369 **Poly Belt**
20411607 981337
FH V1, FM V1
10PK1135



202350 **Poly Belt**
20430384 981338
FH V1
10PK1150



208029 **Poly Belt**
976535 976115

B10M
10PK1250



202410 **Poly Belt**
21190827 20440169 204114420
FM9 2001-
10PK1350



Suffix Key; R = Reconditioned Part
OEM = Original Equipment Manufacturer ALT = Alternative Supplier Part
OE Numbers used for Cross Reference Purposes Only



920007 **Poly Belt**
21133804 20411860
FH16 2003-
10PK1400



220055 **Poly Belt**
20496765
FH13 2005-, FH16 2006-,
10PK1435



220007 **Poly Belt**
20712530
FH13 2005-,
10PK1445



220038 **Poly Belt**
20724776 11709635
FH13 2005-,
10PK1487



202465 **Poly Belt**
22275088 20712534 20464674
FH13 2005-,
10PK1512



Suffix Key; R = Reconditioned Part
OEM = Original Equipment Manufacturer ALT = Alternative Supplier Part
OE Numbers used for Cross Reference Purposes Only

Direct Sourcing Solutions

Volvo Replacement Parts Catalogue 2020

Section 16; Electrics



220056 Poly Belt

21906168 20465675

FH13 2005-,

10PK1545



920003 Poly Belt

22707523 21915556 21531751

FH13 2005-, FMX New FL/FE

B5, B8

10PK1570



208563 Poly Belt

21531749 20430386 981389

FM7 V1

10PK1580



920005 Poly Belt

20965954

New FL/FE

10PK1626



208567 Poly Belt

20430387 981390

FM7 V1

10PK1690



Suffix Key; R = Reconditioned Part

OEM = Original Equipment Manufacturer ALT = Alternative Supplier Part

OE Numbers used for Cross Reference Purposes Only

sales@direct-sourcing-solutions.com

www.direct-sourcing-solutions.com

Tel; +44 (0) 1653 668179



208593OEM **Belt Tensioner Assembly - OEM**

21422767 21404578 20966526 20935523 20762060 8149855

FH V2, FM V2, FM 2010-, FMX

OEM Version



208593 **Belt Tensioner Assembly**

21422767 21404578 20966526 20935523 20762060 8149855

FH V2, FM V2, FM 2010-, FMX



220008OEM **Belt Tensioner Assembly - OEM**

21422765 20935521 20739751

FH 2005-, FM V2, FM 2010-, FMX

B7L, B10L, B12B/B12M

OEM Version



220008 **Belt Tensioner Assembly**

21422765 20935521 20739751

FH 2005-, FM V2, FM 2010-, FMX

B7L, B10L, B12B/B12M



Suffix Key; R = Reconditioned Part

OEM = Original Equipment Manufacturer ALT = Alternative Supplier Part

OE Numbers used for Cross Reference Purposes Only



208284 **Hazzard Switch**

8157750 1096414
FH V1, FM V1 FL6 Ch B265000-



208279 **Multi Use Switch**

20569981 8157751 1624111
FH V1 & V2, FH 2005- FM V1 & V2, FM 2010-, FMX FL6 Ch
B265000-



208289 **Lift Axle Switch**

20569986 8157758 1624118
FH V1 & V2, FH 2005- FM V1 & V2, FM 2010-, FMX FL6 Ch
B265000-



208281 **Diff Lock Switch**

8157759 1624119
FH V1 & V2, FH 2005- FM V1 & V2, FM 2010-, FMX FL6 Ch
B265000-



208288 **Diff Lock Switch**

8157753 1624112
FH V1 & V2, FH 2005- FM V1 & V2, FM 2010-, FMX FL6 Ch
B265000-



Suffix Key; R = Reconditioned Part
OEM = Original Equipment Manufacturer ALT = Alternative Supplier Part
OE Numbers used for Cross Reference Purposes Only



208291 Exhaust Brake Switch (VEB)

8157761 1099786

FH V1 & V2, FH 2005- FM V1 & V2, FM 2010-, FMX FL6 Ch
B265000-



208656 PTO / Diff Lock Switch c/w Lock

1077938

FH V1 & V2, FH 2005- FM V1 & V2, FM 2010-, FMX FL6 Ch
B265000-



280175 PTO / Diff Lock Switch c/w Lock

20507887

FH V1 & V2, FH 2005-, FM V1 & V2, FM 2010-, FMX



208280 Air Dump Switch

20569983 8157754 1624113

FH V1 & V2, FH 2005- FM V1 & V2, FM 2010-, FMX FL6 Ch
B265000-



208282 Fog Lamp Switch

20569992 20569988 8157764 8144320 3197757

FH V2, FH2005-, FM V2, FM 2010-, FMX FL6 Ch B265000-



Suffix Key; R = Reconditioned Part

OEM = Original Equipment Manufacturer ALT = Alternative Supplier Part

OE Numbers used for Cross Reference Purposes Only



208286 **Window Switch - L/H**
3944085 1347063
FH V1, FM V1



208285 **Window Switch - R/H**
3944084 1362546
FH V1, FM V1



208548 **Horn Switch**
3091801
FH V1 & V2, FM V1 & V2,
B10, B12
L/H



208549 **Horn Switch**
3091802
FH V1 & V2, FM V1 & V2,
B10, B12
R/H



Suffix Key; R = Reconditioned Part
OEM = Original Equipment Manufacturer ALT = Alternative Supplier Part
OE Numbers used for Cross Reference Purposes Only

Direct Sourcing Solutions

Volvo Replacement Parts Catalogue 2020

Section 16; Electrics



208550 Combi Switch

22566510 21543897 21354601 21277587 20953592 20752918

FH V2, FH 2005-, FM V2, FM 2010-



208582 Combi Switch

21543894 21354598 21277580 20953589 20752915 20568854

FH V2, FH 2005-, FM V2, FM 2010-



208581 Combi Switch

21543893 21354597 21277573 20953588 20752914 20568853

FH V2, FH 2005-, FM V2, FM 2010-



280025 Combi Switch

21543901 21354613 21277630 20953593 20752919 20568858

FH V2, FH 2005-, FM V2, FM 2010-



280148 Door Switch - Passenger Door

22154240 21196873

FH V4 FM V4

Window Lift only



Suffix Key; R = Reconditioned Part

OEM = Original Equipment Manufacturer ALT = Alternative Supplier Part

OE Numbers used for Cross Reference Purposes Only

sales@direct-sourcing-solutions.com

www.direct-sourcing-solutions.com

Tel; +44 (0) 1653 668179



280149 **Door Switch - Drivers Door**
22154235 21196870
FH V4 FM V4
w/o Central Locking



280151 **Door Switch - Drivers Door**
22154286 21489840
FH V4 FM V4
with Central Locking



208584 **Headlamp / Hazard Switch**
20953569 20942844 20466302
FH V2, FH 2005-, FM V2, FM 2010-, FMX
B9, B12, B13
w/o Headlamp Adjuster



280089 **Headlamp / Hazard Switch**
20953573 20942846 20466304
FH V2, FH 2005-, FM V2, FM 2010-, FMX
B9, B12, B13
with Headlamp Adjuster



209691 **Ignition Switch Kit**
20398484 8159907 1095710
FH V1 & V2,
Incs doors barrel and keys



Suffix Key; R = Reconditioned Part

OEM = Original Equipment Manufacturer ALT = Alternative Supplier Part

OE Numbers used for Cross Reference Purposes Only



208663 **Ignition Switch Contact**
8159904 1084000
FH V1 & V2, FM V1 & V2,



280011 **Ignition Switch Contact**
3197718
FH V1 & V2, FH 2005-, FM V1 & V2, FM 2010-, FMX



Suffix Key; R = Reconditioned Part

OEM = Original Equipment Manufacturer ALT = Alternative Supplier Part

OE Numbers used for Cross Reference Purposes Only



208003 Battery Cover

20507252 20439677 3127594
FH V1 & V2, FM V1 & V2 FE
Side Mounted Batteries



280087 Battery Cover

20541447
FH V1 & V2, FM V1 & V2, FE
Side Mounted Batteries



208005 Battery Cover Strap Kit

309042
for 208003 & 280087



280041 Battery Cover Drive

20842821
FH 2005-, FM 2010-
Rear Mounted Batteries



280042 Battery Cover Drive

21412897 20842848
FH 2005-, FM 2010-
Rear Mounted Batteries



Suffix Key; R = Reconditioned Part
OEM = Original Equipment Manufacturer ALT = Alternative Supplier Part
OE Numbers used for Cross Reference Purposes Only



280059 Battery Cover Lock Kit

20922826
 FH 2005-, FM 2010-



280090 Battery Cover

22065621 21362867
 FH V4, FM V4



208333 Battery Isolator Switch

8151943 3987034 240315
 FH V1 & V2, FM V1 & V2
 Chassis Mounted



280069 Battery Isolator Switch

21243844 21199003 20514309
 FH 2005-, FM 2010- New FL/FE
 B5L/H/TL,B7R,B9R/TL,B11R,B12M



280068 Battery Isolator Switch

20429432 20409367 20367498
 FH V2, FH 2005-, FM V2, FM 2010-, FMX
 Dash Mounted



Suffix Key; R = Reconditioned Part
 OEM = Original Equipment Manufacturer ALT = Alternative Supplier Part
OE Numbers used for Cross Reference Purposes Only



208370 **Indicator Switch**

3172170 1624135
FH V1, Ch -A291151, -B216584
Purple Plug - 4 Pin



208462 **Indicator Switch**

3172171 1096413
FH V1, FM V1, Ch A291152-, B216585-
Purple Plug - 5 Pin



208551 **Indicator Switch**

21670857 20797836 20701049 20479854 20399170 3944025
FH V2, FH 2005-, FM V2, FM 2010-, FMX
Green Plug w/o Lead



280103 **Indicator Switch**

70351744

B7, B9, B12
Green Plug w/o Lead



Suffix Key; R = Reconditioned Part
OEM = Original Equipment Manufacturer ALT = Alternative Supplier Part
OE Numbers used for Cross Reference Purposes Only

Direct Sourcing Solutions

Volvo Replacement Parts Catalogue 2020

Section 16; Electrics



208377 **Wiper Switch**

20704091 1624133

FH V1

Yellow Plug



208508 **Wiper Switch**

20701028 3944672

FH V1, FM V1

Yellow & Black Plugs



208579 **Wiper Switch**

20700927 20553738 3944081

FH V2, FH 2005-, FM V2, FM 2010-, FMX

Green Plug with Lead



280023 **Wiper Switch**

20700930 20553740 20424046

FH V2, FH 2005-, FM V2, FM 2010-, FMX

Green Plug with Lead, With Retarder



280120 **Wiper Switch**

21005294

FH 2005-, FM 2005-



Suffix Key; R = Reconditioned Part

OEM = Original Equipment Manufacturer ALT = Alternative Supplier Part

OE Numbers used for Cross Reference Purposes Only

sales@direct-sourcing-solutions.com

www.direct-sourcing-solutions.com

Tel; +44 (0) 1653 668179



280016 **Wiper Switch**

20701025 3985604

B7, B9, B12

Yellow & Black Plugs, With Retarder



280101 **Retarder Column Switch**

3197868 1078844

FH V1, FM V1 FL6

B7R,B9S/B9R



280099 **Retarder Column Switch**

20399174

FH V2, FH 2005-, FM V2, FM 2010-, FMX

B7R,B8R,B9L/S,B11R,B12B,B12M,B13R



Suffix Key; R = Reconditioned Part

OEM = Original Equipment Manufacturer ALT = Alternative Supplier Part

OE Numbers used for Cross Reference Purposes Only



208093 Combi Lamp Front - L/H

1593923
FL6, FL7, FL10, FL12



208094 Combi Lamp Front - R/H

1593924
FL6, FL7, FL10, FL12



208606 Bulb Holder for 208093 & 208094

1698161
FL6, FL7, FL10, FL12



5280001 Side Indicator Lamp

20733983
New FL/FE
L/H & R/H



208544 Bulb Holder for 5280001

20745066
New FL/FE
L/H & R/H



Suffix Key; R = Reconditioned Part
OEM = Original Equipment Manufacturer ALT = Alternative Supplier Part
OE Numbers used for Cross Reference Purposes Only



208106 **Indicator Lamp**

8191146
FH V1
L/H & R/H, Early Version



208421 **Indicator Lamp**

3981668
FH V1
L/H & R/H, Late Version



208099 **Parking Lamp**

3981666 8191142
FH V1
L/H & R/H, Early Version



208490 **Bulb Holder - 2 Pin**

3090947
FH V1



208491 **Bulb Holder - 3 Pin**

3090948
FH V1



Suffix Key; R = Reconditioned Part
OEM = Original Equipment Manufacturer ALT = Alternative Supplier Part
OE Numbers used for Cross Reference Purposes Only

Direct Sourcing Solutions

Volvo Replacement Parts Catalogue 2020

Section 16; Electrics



208131 **Parking Lamp**

20360273 3980334 1063221

FH V1 FM V1

L/H, Late Version



208132 **Parking Lamp**

20360274 3980335 1063222

FH V1 FM V1

R/H, Late Version



208511 **Indicator Lamp**

20826211 20409874

FH V2, FM V2

L/H



208512 **Indicator Lamp**

20826213 20409875

FH V2, FM V2

R/H



208537 **Indicator Lamp Bulb Holder**

85104706

FH V2, FM V2

for 208511 & 208512



Suffix Key; R = Reconditioned Part
OEM = Original Equipment Manufacturer ALT = Alternative Supplier Part
OE Numbers used for Cross Reference Purposes Only



209467 **Indicator Lamp Housing**

21430598 20826227 20425418

FH V2, FM V2

L/H



209468 **Indicator Lamp Housing**

21469979 20826231 20425419

FH V2, FM V2

R/H



209656 **Indicator Lamp**

82355678 82114506

FH 2008- FM 2010-

L/H, LED Lamp



209655 **Indicator Lamp**

82355684 82114500

FH 2008- FM 2010-

R/H, LED Lamp



209652 **Indicator Lamp Bezel**

82114504 21448885

FH 2008- FM 2010-

L/H



Suffix Key; R = Reconditioned Part

OEM = Original Equipment Manufacturer ALT = Alternative Supplier Part

OE Numbers used for Cross Reference Purposes Only



209651 **Indicator Lamp Bezel**

82114502 21478751
FH 2008- FM 2010-
R/H



280107 **Indicator Lamp**

82151157
FH V4,
L/H, LED Lamp



280108 **Indicator Lamp**

82151205
FH V4,
R/H, LED Lamp



280131 **Indicator Lamp Assembly**

84200699
FM V4
L/H, LED Lamp



280132 **Indicator Lamp Assembly**

84200703
FM V4
L/H, LED Lamp



Suffix Key; R = Reconditioned Part
OEM = Original Equipment Manufacturer ALT = Alternative Supplier Part
OE Numbers used for Cross Reference Purposes Only



280133 **Indicator Lamp**

84139925

FM V4 Not available from Volvo as a separate lamp
L/H, LED Lamp



280134 **Indicator Lamp**

84139927

FM V4 Not available from Volvo as a separate lamp
R/H, LED Lamp



Suffix Key; R = Reconditioned Part

OEM = Original Equipment Manufacturer ALT = Alternative Supplier Part

OE Numbers used for Cross Reference Purposes Only



280065 **Headlamp - L/H**
20818768
New FL/FE
Manual Adjustment



280066 **Headlamp - R/H**
20818779
New FL/FE
Manual Adjustment



Suffix Key; R = Reconditioned Part

OEM = Original Equipment Manufacturer ALT = Alternative Supplier Part

OE Numbers used for Cross Reference Purposes Only



208415 **Headlamp Assembly**

3981593
FH V1, FM V1
FH 97-



208473 **Headlamp Adjuster Kit**

N/A
FH V1,



208471 **Headlamp Adjuster O Ring**

946608
FH V1, FM V1



208472 **Headlamp Adjuster Washer**

943407
FH V1, FM V1



208468 **Headlamp Adjuster Housing**

8191739 8143940
FH V1,
For Early Headlamp



Suffix Key; R = Reconditioned Part
OEM = Original Equipment Manufacturer ALT = Alternative Supplier Part
OE Numbers used for Cross Reference Purposes Only



280030 **Headlamp Adjuster Housing**

3981596
FH V1, FM V1
For Late Headlamp



208469 **Headlamp Adjuster Balljoint**

8140141
FH V1, FM V1



208470 **Headlamp Adjuster Screw**

8140318
FH V1, FM V1



208518 **Headlamp Adjuster Bracket**

8144318
FH V1, FM V1

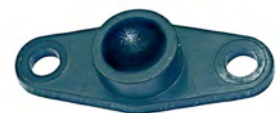

208493 **Headlamp Adjuster**

1089480
FM V1, FL6



Suffix Key; R = Reconditioned Part
OEM = Original Equipment Manufacturer ALT = Alternative Supplier Part
OE Numbers used for Cross Reference Purposes Only



208479 **Headlamp Assembly**

20861591 20762986 20713710 20360884

FH V2, FM V2

L/H, RHD - Round Plug



208480 **Headlamp Assembly**

20861592 20762985 20713711 20360885

FH V2, FM V2

R/H, RHD - Round Plug



208585 **Headlamp Assembly**

21001677

FH V2, FM V2

L/H, RHD - Oblong Plug



208586 **Headlamp Assembly**

21001679

FH V2, FM V2

R/H, RHD - Oblong Plug



208587 **Headlamp Assembly**

21001663

FH V2, FM V2

L/H, LHD - Oblong Plug



Suffix Key; R = Reconditioned Part

OEM = Original Equipment Manufacturer ALT = Alternative Supplier Part

OE Numbers used for Cross Reference Purposes Only

Direct Sourcing Solutions

Volvo Replacement Parts Catalogue 2020

Section 16; Electrics



208588 **Headlamp Assembly**

21001668
FH V2, FM V2
R/H, LHD - Oblong Plug



280028 **Headlamp Assembly**

21001661
FH V2, FM V2
L/H, RHD - Oblong Plug



280029 **Headlamp Assembly**

21001662
FH V2, FM V2
R/H, RHD - Oblong Plug



280033 **Headlamp Assembly**

21001656
FH V2, FM V2
L/H, RHD - For Vehicles With Electric Adjustment + Oblong Plug.
Motor Not Included



280039 **Headlamp Assembly**

21001657
FH V2, FM V2
R/H, RHD - For Vehicles With Electric Adjustment + Oblong Plug.
Motor Not Included



Suffix Key; R = Reconditioned Part

OEM = Original Equipment Manufacturer ALT = Alternative Supplier Part

OE Numbers used for Cross Reference Purposes Only



208578 **Headlamp Adaptor Cable**

FH V2, FM V2
Round Plug To Oblong Plug Converter



280031 **Headlamp Wire Loom**

21063918
FH V2, FM V2
Round Plug To Oblong Plug Loom



208485 **Headlamp Lens**

20710524 20379428
FH V2, FM V2
L/H



208486 **Headlamp Lens**

20710525 20379429
FH V2, FM V2
R/H



208525 **Headlamp Protector Kit**

20391176
FH V2, FM V2



Suffix Key; R = Reconditioned Part
OEM = Original Equipment Manufacturer ALT = Alternative Supplier Part
OE Numbers used for Cross Reference Purposes Only



208653 **Headlamp Adjuster - 28mm**

20425822
FH V2, FM V2
For Manual Adj Headlamps



280063 **Headlamp Adjuster - 81mm**

20425824
FH V2, FM V2
For Manual Adj Headlamps



280064 **Headlamp Adjuster - 156mm**

20425820
FH V2, FM V2
For Manual Adj Headlamps



Suffix Key; R = Reconditioned Part

OEM = Original Equipment Manufacturer ALT = Alternative Supplier Part

OE Numbers used for Cross Reference Purposes Only



280001 **Headlamp Assembly**
21035634
FH 2008-
L/H - Manual Adjustment



280002 **Headlamp Assembly**
21035631
FH 2008-
R/H - Manual Adjustment



280003 **Headlamp Assembly**
21035636
FH 2008-
L/H - Electric Adjustment. Motor Not Included



280004 **Headlamp Assembly**
21035635
FH 2008-
R/H - Electric Adjustment. Motor Not Included



209657 **Headlamp Bulb Holder**
82407496 82343408 82078418
FH 2008-



Suffix Key; R = Reconditioned Part
OEM = Original Equipment Manufacturer ALT = Alternative Supplier Part
OE Numbers used for Cross Reference Purposes Only

Direct Sourcing Solutions
Volvo Replacement Parts Catalogue 2020
Section 16; Electrics



280144 **Headlamp Module - L/H**

82355055
FH V4 FM V4



280176 **Headlamp Module - R/H**

82358216
FH V4 FM V4



Suffix Key; R = Reconditioned Part

OEM = Original Equipment Manufacturer ALT = Alternative Supplier Part

OE Numbers used for Cross Reference Purposes Only



280055

Headlamp Upper - L/H

82310407

FMX 2010-2013

**No Image
Available**

280109

Headlamp Lower - L/H

82428802

FMX 2010-2013

Non Electrical Adjusted



280053

Headlamp Lower - L/H

82436040

FMX 2010-2013

Electrical Adjusted



280057

Indicator Lamp - L/H

82266031

FMX 2010-2013



280056

Headlamp Upper - R/H

82310411

FMX 2010-2013

**No Image
Available**

Suffix Key; R = Reconditioned Part

OEM = Original Equipment Manufacturer ALT = Alternative Supplier Part

OE Numbers used for Cross Reference Purposes Only



280110 **Headlamp Lower - R/H**
82428803
FMX 2010-2013
Non Electrical Adjusted



280054 **Headlamp Lower - R/H**
82436041
FMX 2010-2013
Electrical Adjusted



280058 **Indicator Lamp - R/H**
82449957
FMX 2010-2013



Suffix Key; R = Reconditioned Part
OEM = Original Equipment Manufacturer ALT = Alternative Supplier Part
OE Numbers used for Cross Reference Purposes Only



180041 **Headlamp Bulb - D2 Xenon**

9438777
All Vehicles
for Xenon headlamps



280019 **Headlamp Bulb**

990037
All Vehicles
H7 24V 70W PX26d



280027 **Headlamp Bulb**

964763
All Vehicles
H4 24V 75/70W P43t



108301 **Headlamp Bulb**

943903
All Vehicles
H3 24V 70W



280018 **Headlamp Bulb**

All Vehicles
H1 24V 70W



Suffix Key; R = Reconditioned Part
OEM = Original Equipment Manufacturer ALT = Alternative Supplier Part
OE Numbers used for Cross Reference Purposes Only

Direct Sourcing Solutions

Volvo Replacement Parts Catalogue 2020

Section 16; Electrics



280014 **Bulb**

982560
All Vehicles
24V W5W 1x9.5d



208198 **Bulb**

992519 967709 943498
All Vehicles
24V 5W BA15s HD



208484 **Bulb**

992521 967708
All Vehicles
24V 21W BA15s HD



280088 **Bulb**

20887751 982558
All Vehicles
24V PY 21W HD Amber



208650 **Bulb**

983353
All Vehicles
24V 21W BAY9s



Suffix Key; R = Reconditioned Part

OEM = Original Equipment Manufacturer ALT = Alternative Supplier Part

OE Numbers used for Cross Reference Purposes Only



208400 **Tacho Bulb - Grey**

981189 977708 966327

All Vehicles

24V 1.2W



208401 **Tacho Bulb - Yellow**

968689 968276

All Vehicles

24V 1.2W



208477 **Dash Bulb - Brown**

968372

All Vehicles

24V 1.2W



280024 **Dash Bulb - Beige**

All Vehicles

24V 1.2W



280015 **Dash Bulb - Capless**

943638

All Vehicles

24V 1.2W



Suffix Key; R = Reconditioned Part

OEM = Original Equipment Manufacturer ALT = Alternative Supplier Part

OE Numbers used for Cross Reference Purposes Only



280013 **Dash Bulb - Capless**

All Vehicles
24V 3W



Suffix Key; R = Reconditioned Part

OEM = Original Equipment Manufacturer ALT = Alternative Supplier Part

OE Numbers used for Cross Reference Purposes Only



980005 **Spot Lamp**

1062189
FH V1, FM V1



280005 **Fog Lamp - Silver Bezel - L/H**

21297911 21035692
FH 2008- FM 2010-, FMX
Single Lamp



280006 **Fog Lamp - Silver Bezel - R/H**

21297909 21035690
FH 2008- FM 2010-, FMX
Single Lamp



280008 **Fog Lamp - Silver Bezel - L/H**

21297918
FH 2008-
Twin Lamp



280007 **Fog Lamp - Silver Bezel - R/H**

21297917
FH 2008-
Twin Lamp



Suffix Key; R = Reconditioned Part

OEM = Original Equipment Manufacturer ALT = Alternative Supplier Part

OE Numbers used for Cross Reference Purposes Only



280048 **Fog Lamp Glass - L/H**

21118550
FH 2008- FM 2010-, FMX
for 280005 & 280008

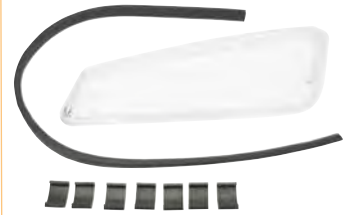

280049 **Fog Lamp Glass - R/H**

21120482
FH 2008- FM 2010-, FMX
for 280006 & 280007

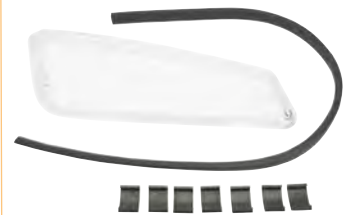

209654 **Fog Lamp Bezel - Silver - L/H**

21078543
FH 2008- FM 2010-, FMX
for 280005 & 280008



209653 **Fog Lamp Bezel - Silver - R/H**

21078545
FH 2008- FM 2010-, FMX
for 280006 & 280007



280092 **Fog Lamp - Black Bezel - L/H**

21297908 21035697
FH 2008-
Twin Lamp



Suffix Key; R = Reconditioned Part
OEM = Original Equipment Manufacturer ALT = Alternative Supplier Part
OE Numbers used for Cross Reference Purposes Only



280093 **Fog Lamp - Black Bezel - R/H**
21297906 21035696
FH 2008-
Twin Lamp



280048 **Fog Lamp Glass - L/H**
21118550
FH 2008-
for 280092



280049 **Fog Lamp Glass - R/H**
21120482
FH 2008-
for 280093

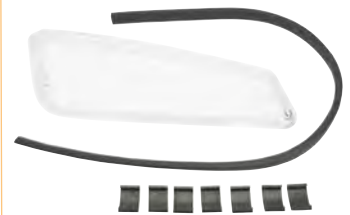

280105 **Fog Lamp - L/H**
22332593 21221152
FH V4, FM V4
Single Lamp



280106 **Fog Lamp - R/H**
22332592 21221151
FH V4, FM V4
Single Lamp



Suffix Key; R = Reconditioned Part
OEM = Original Equipment Manufacturer ALT = Alternative Supplier Part
OE Numbers used for Cross Reference Purposes Only



280129 **Fog / Spot Lamp - L/H**
22332595 21221154
FH V4, FM V4
Twin Lamp



280128 **Fog / Spot Lamp - R/H**
22332594 21221153
FH V4, FM V4
Twin Lamp



280050 **Fog Lamp Assembly - L/H**
82426817
FMX 2010-2013

**No Image
Available**

280051 **Fog Lamp Assembly - R/H**
82426818
FMX 2010-2013

**No Image
Available**

290205 **Fog Lamp Insert - L/H & R/H**
82266036 20884267
FMX 2010-2013



Suffix Key; R = Reconditioned Part
OEM = Original Equipment Manufacturer ALT = Alternative Supplier Part
OE Numbers used for Cross Reference Purposes Only



290044 **Fog Lamp Housing - L/H**

82292541

FMX 2010-2013



290045 **Fog Lamp Housing - R/H**

82292575

FMX 2010-2013



Suffix Key; R = Reconditioned Part

OEM = Original Equipment Manufacturer ALT = Alternative Supplier Part

OE Numbers used for Cross Reference Purposes Only



208138 **Marker Lamp [Sun Visor]**
8141013
FH V1, FM V1
Clear Lens



208513 **Marker Lamp [Sun Visor]**
8141012
FH V1, FM V1
Amber Lens



208137 **Marker Lamp Lens**
1623726
FH V1 & V2, FH 2005-, FM V1 & V2, FL6 Ch B265000-
Top Marker - Clear Lens



208483 **Marker Lamp Lens**
1623727
FH V1 & V2, FH 2005-, FM V1 & V2, FL6 Ch B265000-
Top Marker - Amber Lens



280047 **Marker Lamp Lens**
20493051
FH V1 & V2, FH 2005-, FM V1 & V2, FL6 Ch B265000-
Top Marker - Green Lens



Suffix Key; R = Reconditioned Part
OEM = Original Equipment Manufacturer ALT = Alternative Supplier Part
OE Numbers used for Cross Reference Purposes Only



208482 **Marker Lamp Base**

20425016 20409785 8189066 8144284

FH V1, FM V1, FL6 Ch B265000-

Top Marker



208648 **Marker Lamp Base**

20398824

FH V2, FM V2

Top Marker - Outer



208649 **Marker Lamp Base**

20425484

FH V2, FM V2

Top Marker - Inner



280168 **Marker Lamp Base L/H**

20409787

FH V1 & V2, FH 2005-, FH V4 FM V1 & V2, FM 2005-, FM V4

FMX



280169 **Marker Lamp Base R/H**

20409788

FH V1 & V2, FH 2005-, FH V4 FM V1 & V2, FM 2005-, FM V4

FMX



Suffix Key; R = Reconditioned Part

OEM = Original Equipment Manufacturer ALT = Alternative Supplier Part

OE Numbers used for Cross Reference Purposes Only



280040 **Marker Lamp - White LED**

82116545
FH V2, FH 2005-, FM V2, FM 2010-, FMX



280091 **Marker Lamp - Amber LED**

21087346
FH V2, FH 2005-, FM V2, FM 2010-, FMX



180018 **Marker Lamp Wire Lead**

N/A
FH V2, FH 2005-, FM V2, FM 2010-, FMX



208561 **Roof Marker Lamp - L/H & R/H**

20745225
New FL/FE



Suffix Key; R = Reconditioned Part
OEM = Original Equipment Manufacturer ALT = Alternative Supplier Part
OE Numbers used for Cross Reference Purposes Only



208439 Side Marker Lamp

20789440 20425468 20398660

All Models

LED Lamp



208481 Adaptor Wiring Lead

85105029 85104132

All Models

For 208439 Lamp



208129 Side Marker Lamp - c/w Lead

20425468 8144205 8144204 3175021 3175020

All Models

LED Lamp c/w Lead



Suffix Key; R = Reconditioned Part

OEM = Original Equipment Manufacturer ALT = Alternative Supplier Part

OE Numbers used for Cross Reference Purposes Only



208556 **Rear Lamp**

20769783

New FL

L/H With Number Plate Lamp



208557 **Rear Lamp**

20769784

New FL

R/H w/o Number Plate Lamp



208560 **Rear Lamp Lens**

20745060

New FL



208539 **Rear Lamp**

20802346 20769775

FE

L/H



208540 **Rear Lamp**

20802350 20769776

FE

R/H



Suffix Key; R = Reconditioned Part

OEM = Original Equipment Manufacturer ALT = Alternative Supplier Part

OE Numbers used for Cross Reference Purposes Only



208541 **Rear Lamp**
20802353 20769777
FE
R/H c/w Reverse Alarm



208542 **Rear Lamp Lens**
20802418
FE
L/H & R/H



Suffix Key; R = Reconditioned Part

OEM = Original Equipment Manufacturer ALT = Alternative Supplier Part

OE Numbers used for Cross Reference Purposes Only



208526 **Rear Lamp**
21761257 21652954 21063887 20892367 20565103
FH V2, FH 2005-, FM V2, FM 2010-, FMX
L/H, c/w No Plate Lamp



208527 **Rear Lamp**
21761263 21652962 21063895 20892368 20565104
FH V2, FH 2005-, FM V2, FM 2010-, FMX
R/H, w/o No Plate Lamp, c/w Reverse Alarm



208530 **Rear Lamp Lens**
20565107
FH V2, FH 2005-, FM V2, FM 2010-, FMX
L/H & R/H



Suffix Key; R = Reconditioned Part
OEM = Original Equipment Manufacturer ALT = Alternative Supplier Part
OE Numbers used for Cross Reference Purposes Only

Direct Sourcing Solutions

Volvo Replacement Parts Catalogue 2020

Section 16; Electrics



208497

Rear Lamp

21761288 21652942 21097448 20892384 20507623 20425728

FH V2, FH 2005-, FM V2, FM 2010-, FMX

L/H, c/w No Plate Lamp



208499

Rear Lamp

21761283 21652944 21097449 20892386 20507624 20425729

FH V2, FH 2005-, FM V2, FM 2010-, FMX

R/H, w/o No Plate Lamp



208500

Rear Lamp

21761154 21652946 21097450 20892389 20513087 20507625

FH V2, FH 2005-, FM V2, FM 2010-, FMX

R/H, w/o No Plate Lamp, c/w Reverse Alarm



208501

Rear Lamp Lens

20910229 20425732

FH V2, FH 2005-, FM V2, FM 2010-, FMX

L/H & R/H



Suffix Key; R = Reconditioned Part

OEM = Original Equipment Manufacturer ALT = Alternative Supplier Part

OE Numbers used for Cross Reference Purposes Only

sales@direct-sourcing-solutions.com

www.direct-sourcing-solutions.com

Tel; +44 (0) 1653 668179



280080OEM Rear Lamp - LED - OEM

84441766 84195505 82849894 23354972 21355570

FH V4

L/H, c/w No Plate Lamp



280082OEM Rear Lamp - LED - OEM

84441768 84195521 82849923 23354974 21324433

FH V4

R/H, w/o No Plate Lamp



280083OEM Rear Lamp - LED - OEM

84441767 84195519 82849925 23354973

FH V4

R/H, w/o No Plate Lamp, c/w Reverse Alarm



280081OEM Rear Lamp Lens - OEM

82849905

FH V4

L/H & R/H



Suffix Key; R = Reconditioned Part

OEM = Original Equipment Manufacturer ALT = Alternative Supplier Part

OE Numbers used for Cross Reference Purposes Only



280111OEM Rear Lamp - LED - OEM

82483074

FM V4

L/H, c/w No Plate Lamp



280104OEM Rear Lamp - LED - OEM

21735299

FM V4

R/H, w/o No Plate Lamp



280112OEM Rear Lamp Lens - OEM

84122332

FM V4

L/H & R/H



Suffix Key; R = Reconditioned Part

OEM = Original Equipment Manufacturer ALT = Alternative Supplier Part

OE Numbers used for Cross Reference Purposes Only



208173 Wiper Motor

6778906
FL6



208171 Wiper Motor

8143409
FH V1
RHD Vehicles Only



208647 Wiper Motor

20442878
FH V2 FM V2, FM 2010-, FMX
LHD Vehicles Only



208654 Wiper Motor

20442879
FH V2 FM V2, FM 2010-, FMX
RHD vehicles only



208223 Wiper Link Mechanism

84086981 8191759 8143704
FH V1 & V2, FH 2005-, FM V1 & V2, FM 2010-, FMX
RHD vehicles only



Suffix Key; R = Reconditioned Part

OEM = Original Equipment Manufacturer ALT = Alternative Supplier Part

OE Numbers used for Cross Reference Purposes Only



208241

Wiper Arm

8189633 8191298

FH V1 & V2, FH 2005-, FM V1 & V2, FM 2010-, FMX

RHD vehicles only



208255OEM

Wiper Blade 650mm - OEM

84035947 20826591 20537740 8189631 8143709

FH V1 & V2, FH 2005-, FM V1 & V2, FM 2010-, FMX



208255

Wiper Blade 650mm

84035947 20826591 20537740 8189631 8143709

FH V1 & V2, FH 2005-, FM V1 & V2, FM 2010-, FMX



290071

Wiper Blade 700mm

82485683

FH V4, FM V4



290004

Wiper Blade 600mm (Pair)

20872878

FE



Suffix Key; R = Reconditioned Part

OEM = Original Equipment Manufacturer ALT = Alternative Supplier Part

OE Numbers used for Cross Reference Purposes Only



208256OEM Wiper Blade 600mm - OEM

1070120
 FL6



6290003 Washer Bottle c/w Pump

82574334 20807440 20730378
 FE/FL V2 2010/05-



6290003ALT Washer Bottle w/o Pump

FE/FL V2 2010/05-



209729 Washer Reservoir

22199313 21965383 20360593
 FH V2, FH 2005-, FM V2, FM 2010-, FMX
 Vehicles Without Headlamp Washers



209760 Washer Reservoir

22199325 21965385 20360592
 FH V2, FH 2005-, FM V2, FM 2010-, FMX
 Vehicles With Headlamp Washers



Suffix Key; R = Reconditioned Part
 OEM = Original Equipment Manufacturer ALT = Alternative Supplier Part
OE Numbers used for Cross Reference Purposes Only



280159 **Washer Reservoir Filler Pipe**

82827651
FM V4 for 280162



280161 **Washer Reservoir Filler Pipe**

84044383
FH V4 for 280162



280162 **Washer Reservoir**

84092257
FH V4 FM V4



208264 **Washer Motor**

8189171 8144143
FH V1, FM V1
2 Pin Plug



208265 **Washer Motor**

21189159 20747536 20409793 3980681
FH V1 & V2, FM V1 & V2, FM 2010-, FMX
3 Pin Plug



Suffix Key; R = Reconditioned Part
OEM = Original Equipment Manufacturer ALT = Alternative Supplier Part
OE Numbers used for Cross Reference Purposes Only



208451 Washer Motor With Lead

20817218

FH V2, FH 2005-, FM V2, FL6 Ch B166080- / FLC Ch B201801-
Vehicles With Headlamp Washers



280138 Washer Motor

84081002 82171135

FH V4



208269 Washer Jet

1606839

FH V1 & V2, FH 2005-, FM V1 & V2, FM 2010-, FMX FL6



208263 Washer Pipe Return Valve

1210139

FH V1 & V2, FH 2005-, FM V1 & V2, FM 2010-, FMX FL6



208382 Flasher Relay

1593506

FL7, FL10



Suffix Key; R = Reconditioned Part

OEM = Original Equipment Manufacturer ALT = Alternative Supplier Part

OE Numbers used for Cross Reference Purposes Only



208496 Flasher Relay

1079476 3943863 8155312

FH V1, FM V1



208202 Buzzer Relay

1612890

FL7, FL10, FL12,
B10B, B10M



208659 Relay - 24V, 30/20 Amp

1078690

All Vehicles

B7, B9, B12, B13



208660 Relay - 24V, 30 Amp

20374662

All Vehicles



108044 Relay - 24V, 40 Amp

8153600 3171420 1504951 20374662

All Vehicles



Suffix Key; R = Reconditioned Part

OEM = Original Equipment Manufacturer ALT = Alternative Supplier Part

OE Numbers used for Cross Reference Purposes Only



208655 **Relay - 24V, 70Amp**

21255974 20390648

All Vehicles



280174 **Ambient Temperature Sensor**

20912514

All Vehicles



Suffix Key; R = Reconditioned Part

OEM = Original Equipment Manufacturer ALT = Alternative Supplier Part

OE Numbers used for Cross Reference Purposes Only



208429 **Pressure Switch**
20382505
All Vehicles



208430 **Pressure Switch**
20382506
All Vehicles



208431 **Pressure Switch**
20382507
All Vehicles



208432 **Pressure Switch**
20382508
All Vehicles



208433 **Pressure Switch**
20382509
All Vehicles



Suffix Key; R = Reconditioned Part
OEM = Original Equipment Manufacturer ALT = Alternative Supplier Part
OE Numbers used for Cross Reference Purposes Only



208434 **Pressure Switch**

20382510
All Vehicles



208435 **Pressure Switch**

20382511
All Vehicles



208452 **Pressure Switch**

20382500
All Vehicles



208454 **Pressure Switch**

20382504
All Vehicles



208464 **Pressure Switch**

20382514
All Vehicles



Suffix Key; R = Reconditioned Part
OEM = Original Equipment Manufacturer ALT = Alternative Supplier Part
OE Numbers used for Cross Reference Purposes Only



208503 **Pressure Switch**

20424051
All Vehicles



208507 **Pressure Switch**

20424060
All Vehicles



280043 **Pressure Switch**

20424066
All Vehicles



208437 **Plug Adaptor**

20382517
All Vehicles



Suffix Key; R = Reconditioned Part

OEM = Original Equipment Manufacturer ALT = Alternative Supplier Part

OE Numbers used for Cross Reference Purposes Only



201125 **Sensor, Oil Pressure**

3962893 8156776 8143247

FH V1



201826 **Sensor, Oil Pressure**

1077574

FH V1 & 2, FM V1 & 2, FL6, Ch B265000-



210060 **Sensor, Engine Rotation**

20508011

FH V1 & 2, FM V1 & 2,

B9, B12



208520 **Sensor, Engine Rotation**

20374282

FH12, D12C/D, FH16, D16C/D, FM9, D9A



208494OEM **Sensor, Crankshaft - OEM**

3515093 8141475

FH V1



Suffix Key; R = Reconditioned Part

OEM = Original Equipment Manufacturer ALT = Alternative Supplier Part

OE Numbers used for Cross Reference Purposes Only



230024OEM **Sensor, Crankshaft - OEM**

21426987 20513343
FH 2005-, FM 2010-, FMX



230024 **Sensor, Crankshaft**

21426987 20513343
FH 2005-, FM 2010-, FMX



202006 **Sensor, Coolant Level**

21399626 8142004
FH V1 & V2, FM V1 & V2



220014 **Sensor, Coolant Level**

1197459

All Bus Applications



202011 **Sensor, Coolant Temperature**

1612230 1594225
FL6,
B6, B7, B10



Suffix Key; R = Reconditioned Part

OEM = Original Equipment Manufacturer ALT = Alternative Supplier Part

OE Numbers used for Cross Reference Purposes Only



208411 **Sensor, Coolant Temperature**

1624361
FH V1



202462 **Sensor, Coolant Temperature**

1079338 1624368
FH V1



210066 **Sensor, Coolant Temperature**

20576626 3944123
FH V1, FM V2
B7R, B7L /DD



230015 **Sensor, Coolant Temperature**

3985651
FH V1, FM V2



230016 **Sensor, Coolant Temperature**

20576614 20374281
FH V2, FM V2



Suffix Key; R = Reconditioned Part

OEM = Original Equipment Manufacturer ALT = Alternative Supplier Part

OE Numbers used for Cross Reference Purposes Only



220017 **Sensor, Coolant Temperature**
20576617 20429956
FH V2, FM V2
B12M, B12R



220039 **Sensor, Coolant Temperature**
21531072 20513340
FH 2005-, FM 2010-, FMX



201751 **Sensor, Induction**
3944124
FH V1, FM V1



208524 **Sensor, Air Pressure Charge**
20706889 20478260 20374280
FH V1 & V2, FM V1 & V2



230007 **Sensor, Air Pressure Charge**
20524936
FH V2, FM V2, New FL/FE
B9, B13



Suffix Key; R = Reconditioned Part
OEM = Original Equipment Manufacturer ALT = Alternative Supplier Part
OE Numbers used for Cross Reference Purposes Only



280036 **Sensor, Air Pressure Charge**

20909613 20552760 3172524

FM V1



201933 **Pressure Switch 0.7 Bar**

22899626 21634021 21540602 21302639 20898038 20796740

FH V2, FM V2, FL6,

B9, B12, B13



201852 **Pressure Switch (4 Pin)**

21746206 20796744

FH V2, FH2005-, FM V2, FM 2010-, FMX

B9, B11, B12, B13



208661 **Pressure Sensor 0-15 Bar**

20829689 20528336 20428459 8158821

FH V2, FM V1 & V2

B7, B9, B10, B12



207910 **Pressure Sensor 0-12 Bar**

20803650 20514065

FH V2, FM V2, New FL/FE

B7, B9, B12, B13

Level Control



Suffix Key; R = Reconditioned Part

OEM = Original Equipment Manufacturer ALT = Alternative Supplier Part

OE Numbers used for Cross Reference Purposes Only



208345 **Air Pressure Switch**

3987498 1594236

FL6

B10B/B10M



280010 **Diff Lock Switch**

3197872

FH V1 & V2, FM V1 & V2 FL6



980004 **Diff Lock Switch**

3197870

FH V1 & V2, FH 2005- FM V1 & V2, FM 2010-



270081 **Diff Lock Switch**

3197873

FH V1 & V2, FH 2005- FM V1 & V2, FM 2010-



208634 **Reverse Light Switch**

3197871

FH V1 & V2, FH 2005-, FM V1 & V2, FM 2010-



Suffix Key; R = Reconditioned Part
OEM = Original Equipment Manufacturer ALT = Alternative Supplier Part
OE Numbers used for Cross Reference Purposes Only



201422 Solenoid Valve - D Plug

8158342 8151942 8143015 1610564

FH V1, FM V1 FL6

B6, B7, B10, B12



201423 Solenoid Valve - D Plug

8143019 1610568

FH V1 FM V1 FL6



208191 Solenoid Valve - D Plug

3962640 3986621 8143017 1610566

FH V1, FM V1 FL6

B6/B7.B10/B12



208475 Solenoid Valve - DIN Plug

1078316 3165144

FH V2, FH 2005-, FM V2, FM 2010-, FMX FL6, Ch B265000-



208476 Solenoid Valve - DIN Plug

1078318

FH V2, FH 2005-, FM V2, FM 2010-, FMX FL6, Ch B265000-



Suffix Key; R = Reconditioned Part

OEM = Original Equipment Manufacturer ALT = Alternative Supplier Part

OE Numbers used for Cross Reference Purposes Only



108055 **Disc Horn - Spade Connectors**

3198163 8143028 1585305

FH V1 & V2, FH 2005-, FM V1 & V2, FM 2010-, FMX FL6

All Bus with Disc Horn



280044 **Disc Horn - DIN plug**

21002113

FH V2, FH 2005-, FM V2, FM 2010-, FMX FL6, Ch B265000-

All Bus with Disc Horn



108319 **Jericho Horn - Spade Connectors**

1620123

FH V1, FM V1 FL6

All Bus with Jericho Horn



980003 **Jericho Horn - DIN Plug**

20383071 8154771 8143029 1620123

FH V1 & V2, FH 2005-, FM V1 & V2, FM 2010-, FMX FL6, Ch B265000-

All Bus with Jericho Horn



280070 **Jericho Horn - D Plug**

21857295 21404954 21246652

FH 2005-, FM 2010- FL6, Ch B265000-

All Bus with Jericho Horn



Suffix Key; R = Reconditioned Part

OEM = Original Equipment Manufacturer ALT = Alternative Supplier Part

OE Numbers used for Cross Reference Purposes Only



208404

Plug Kit

270750

All Vehicles



Suffix Key; R = Reconditioned Part

OEM = Original Equipment Manufacturer ALT = Alternative Supplier Part

OE Numbers used for Cross Reference Purposes Only



DIRECT SOURCING SOLUTIONS LTD

Units 8A & 8B
Beansheaf Industrial Park
Tofts Road
Kirby Misperton
Malton
N. Yorkshire
YO17 6BG

Tel: +44 (0)1653 668179

E mail: sales@direct-sourcing-solutions.com
web: www.direct-sourcing-solutions.com